OLYMPIC LEADER

VOL. 27 NO.5 PORT ANGELES, WASHINGTON, FRIDAY, FEBRUARY 3, 1911 PAGES 1 TO 8

The Phelps Dry Goods Co.

offers a

BIG REDUCTION IN COATS

We have a few of those stylish well made Coats for Misses and Children, at one third their original value.

Ladies' One Piece Dresses

A good assortment of these suits in voile, panama and serge, at greatly reduced prices.

We also have some Misses' and Children's one-piece Dresses, in many styles and patterns, at one third off,

See the display of fancy panama, net and and silk waists, all at greatly reduced prices.

Ladies' and Children's Sweaters, Kimonos and a large variety of skirts, all go at a reduction.

Who ever heard of silk finished lysle hose for 25 cents?

We have a beautiful line of these "True Shaped Hose" in all colors, which we are auxious to have our customers try as they come to us so highly recommended.

OUR NEW SPRING GOODS HAVE JUST ARRIVED, AND WILL BE DISPLAYED AT ONCE.

Phelps Dry Goods Co's.

MAN DROWNED AT ELWHA CANYON; TWO HURT

A serious accident at the Olympic Power Company's plant, Elwha Canyon, Tuesday, resulted in the drowning of one man, and the serious injury of two others.

A slide of rock from the bluff above struck a scaffolding on which the men were working, when Mr. Rudy Werhonig is supposed to have been knocked off the scaffolding into the raging torrent and drowned. His hat was found floating down the river and he has not been seen since the accident. John Olson received a bad cut on the head, and Fred Steinman sustained a fracture of his collar bone, and a scalp wound. Mr. Steinman was brought to Angeles on Wednesday and is being cared for at the General Hospital. Mr. Olson's wound was of a less serious nature and he will remain at the camp All three men came from Seattle to work on the power plant.

The bluff at the canyon where work on the power plant is being pushed is quite abrupt and the slide of rock was evidently caused by the continued rains of the past few weeks, and the melting of snow.

This is the first serious accident that has occurred at the plant since the improvement work commenced.

TIMES ADMITS STORY A FAKE

The sensational story in the Seattle Times of last Friday in regard to Mrs. Allan Trumbull of this city having been ordered from the House at Olympia during a session of that body, was a fake, pure and simple, and the Times was forced to acknowledge as much in its issue of the following day.

In speaking of the incident, the Port Townsend Leader says: The truth of the matter is, Mrs. Trumbull was not lobbying in the house; was not ejected, and was not treated in any way but with the courtesy which is always extended to an honored guest. She had been asked to the floor of the house by a member from Clallam county and was there introduced to Speaker Taylor. Everyone whom she met treated her with the utmost courtesy.

Fine line of Valentine Post Cards at Nailor's.

VALENTINES.

As usual, our assortment of Valentines are the most complete, including

Fancy Boxes of Celuloid Novelties, ranging in price from 15c up to $2.00 each.

Fancy Small Drops, at 5c, 10c and 15c each.

Small Hearts, Fancy Cards and many new Comical Valentines, from 1c to 25c each,

Come and see our complete line of Valentine Post Cards.

C. E. NAILOR

The Prescription Druggist. Phone 41.

COUNTY UNIT BILL INTRODUCED IN SENATE

Simply a Question of Whether People Have a Right to Vote by Counties as Well as by States.

The Anti-Saloon League's local option bill, providing for a county unit, save for cities of the first class, which are to be separate units, was introduced in the senate last Friday by J. A. Falconer and twenty-one other senators, a majority of that body. Although twenty-two senators stand sponsor for the bill, it is asserted that at least twenty-five and possibly twenty-six senators will vote for the bill.

The following named senators signed the bill: Falconer, Jackson, Hammer, Fox, Troy, Bryan, Brown, Myers, Whalley, Bassett, Fishback, Chappell, Paulhamus, White, Stevenson, Davis, Arrasmith, Hall, Anderson, Bowen, Metcalf and Espy.

Senator Falconer said, in introducing the bill:

"We are not starting out in an antagonistic spirit. It has been charged that the local option bill was traded on two years ago. I don't believe that and dont't believe that this measure will affect any other legislation. If this bill goes to the judiciary committee and is not reported out for two weeks, there will be ample time to get the decks cleared."

The house is nearly equally divided upon this question, with the indications that those who favor trying out the present law a little longer hold the balance of power.

Local option people believe that the county is the natural unit of government. The county provides the machinery and the offices for the enforcement of law; voting on the saloon question with the county as the unit makes the law more easily enforceable. County option puts "wet" and "dry" towns farther apart.

The county is the natural unit of taxation. The poorhouse, criminal court, county jail, penitentiary, and insane asylums are supported by the entire county. No other institution sends so many persons to these places as the saloon. There are thirty eight counties in Washington. in thirty-five of them more than 50 per cent of the county and state tax comes from property that lies outside of the incorporated cities. The city gets the saloon license, the farmer pays for the damage. Who is running this government, the people? Then why not give them a vote on the saloon question? A saloon in any part of the county affects the whole county through taxation and the unit of control ought to be as large as the unit of influence. No one will deny that we have a right to vote on this question by states, then why not by counties. This is not a question of temperance or of prohibition, but of home-rule.

Somewhat of a novelty was experienced Monday night when Marshal Garfield Davis sounded the curfew at 9 o'clock in conformity with the city ordinance, and at once began rounding up the "kids" and sending them home. Many were driven from the pool and billiard resorts which have attracted them since the curfew was allowed to be disregarded. The new order will make better men of our boys if continued, and the city council should raise the age limit now provided for by ordinance. Long live the curfew!

According to the United States bureau of statistics the city of Seattle is not only afflicted with Gillism and graft, but also with a horde of dishonest dealers in food products, wood and coal, who are deliberately, maliciously and boldly robbing the public, giving short weights and short measures.

The great rally of the women voters of Seattle last Tuesday that filled two theaters fully demonstrated the women of that city are in earnest in their work for municipal reform and a clean city government.

In the Kansas house of representatives, the legislative committee has reported unanimously in favor of the constitutional amendment granting full suffrage to women.

CONSTRUCTION COST $21,000 BESIDES SURVEY

And Its a Fine Piece of Work, But the County was Buncoed Just the Same.

Elwha, Wash., Jan. 1, 1911.

Ed. Olympic-Leader,

Dear Sir:—I notice in your issue of January 27th an article headed, "West End Plea for Communication". Said article states that the road between the lakes cost $36,000.00. Knowing that the gentleman would prefer to be quoted correctly, I take the liberty to put him next. The actual cost of construction was $21,207.86. I don't think the engineering cost the difference, or $14,792.14. That whole country is nothing but chunks of rock averaging about the size of piano and laid like eggs in a basket. There are several long thorough cuts over 30 feet deep and a large quantity of the rock had to be hauled over 500 feet. The road is 18 feet wide.

Signed,

Contractor.

The above reply to a communication signed "A West End Farmer," published in the last issue of this paper, was evidently written in the belief that some readers might take it that the contractor, Mr. Coventon, received the amount mentioned for the short stretch of road. We are glad to give the exact facts, so far as the cost of actual construction goes.

We were over the new road, what there was of it, late last fall. It is a fine piece of work, a credit to the contractor, and a lasting monument to the stupidity of those responsible for the survey. Thirty-two thousand, if we are correctly informed, is the amount which was to have been spent in continuing the State road work in this county. Of this sum, some six thousand was contributed by the county, being its state aid road fund for the year. This was done in order that the trunk line to the western part of the county might be pushed along as fast and as far as possible. Twenty-one thousand and the cost of the survey, which should not have exceeded two thousand, was spent in this county. The balance of Clallam county's fund, it is said, was used near Aberdeen, under what pretext of right or justice, no one here seems able to say.

As above stated, it is a difficult piece of country to build a road thru. When the Maker fashioned the mountains thereabout, crowning their crests with huge pinnacles of rock, He, so the tradition goes, had a few handfuls left over, which He threw down in the narrow pass between the lakes. Thru the middle of this chaos the survey for the State Road was run, and all summer a big crew of men and teams toiled like ants, tearing down the mountainside and dumping the rock and dirt into gulches in a titanic effort to meet the requirements as to grade.

This country has not yet reached that degree of development which makes advisable the construction of roads at an expense of eight to ten thousand dollars the mile. A first class road was built along the mountainside above the Elwha, a part of this same trunk line around the Peninsula, at a cost of about $3,500 per mile. The new auto road to Piedmont, much of which was blasted out, making a rock shelf along the mountain, only cost about seventeen thousand. And a splendid grade, fully equal to the average mile of the state road, could have been had between the lakes, that would have cost so much less per mile the available funds would have been sufficient to have continued the work part way around the lake.

Railroad grades through the mountains would be all right, if we had the railroads' millions for their immediate construction

Wm. Bender, who was fined $100 recently for killing elk, and who was given 15 days to pay his fine, reported Wednesday to Sheriff Gallagher that he was unable to raise the money and would serve out his fine. He is now at the county jail.

The High School Basket-Ball teams, boys and girls, leave for Port Townsend Saturday, where they play a return game with the Townsend High School. A large crowd of rooters will go along with the team.

FRIENDSHIP THICKER THAN POLITICS, THE JUDGE'S MOTTO

Sunday's Seattle papers brought the announcement that E. E. Fisher's name had been sent to the senate for confirmation as postmaster of Port Angeles, vice R. R. Harding, whose term had expired. This announcement came as a surprise as it was generally supposed that there were but two candidates for the position, the present incumbent, Mr. Harding, and Mr. J. Loyd Aldwell. There has been quite a lively contest for the place. A considerable majority of the business men and politicians of the town had gone on record as supporting either one or the other of these two candidates, and the name of Mr. Fisher had not been publically mentioned as a candidate for the position. Politics sometimes are strange bedfellows.

TROY ON GOOD ROADS WARPATH

"Senator Troy is on the war path for the state highway department. He does not believe there is any graft in the highway department, but he is protesting against the system adopted for the building of state roads. He says that in his peninsular counties they want communication with the outside world."—Friday Harbor Journal.

There is no legislation confronting our representatives at Olympia of as much importance as that of securing a highway giving an outlet to the Olympic peninsula. It is not possible now to ride horse-back to the outside world, and the speed characterizing the state road work in our direction will require fourteen years for completion. We would be satisfied if at first we had a highway along Hoods Canal as good as that between Quilcene and Port Townsend, costing less than one-fourth as much per mile as that fourteen year project the state has begun. We want that highway at once. We want a way to get out of here ahead of Congressman Humphrey and his invading Japanese army.—Quilcene Megaphone.

TIRED OF RUIN OR RULE POLICY

Not content with being worsted in every point in the marshalship fight, the saloon bunch, upon complaint of former marshal E. E. Nichols, have drifted into court. Tuesday, the Mayor and Clerk were served with a restraining order, enjoining them from paying to Marshal Garfield Davis his salary warrant due the first of the month The order is returnable February 15th, before Superior Court Judge Still. It was issued by Court Commissioner Geo. Venable Smith, and recites the same old fight that has been so unnecessarily waged in the city council for the past month to the detriment of other business of importance. We repeat that there has been no cause for this unseemly squabble outside the vindictiveness of the saloon crowd, and the people are getting very tired of the rule or ruin policy of the opposition.

Oscar Winters and Jim Page were brought before Justice Fields and fined ten dollars each and their license revoked, for violation of the game laws. They plead ignorance of the new game law changing limits of the open season. The gentlemen are both brothers-in-law of the new game warden, J. W. Pike, who made the arrest upon complaint and brought the gentlemen and their bucketfull of ducks into court.

THE LEADER DEPARTMENT STORE

GET READY FOR SPRING

Our Spring piece goods are now arriving, everything in new White Goods (Flaxons) in new patterns, Priced 20c, 22½c, 25c, 27½c, 30c, 35c, and 45c a yd.

Manchester Galatean Cloth, in many fancy pieces Priced 17½c.

M. and W. Special Apron Ginghams, 8c a yard.

Dress Ginghams 10c, 12½c and 15c a yard.

French Ginghams, 25c a yard.

Wool Serges, in Red, Blue, Green and Brown at 50c a yard.

A new assortment of American Print Calicos, Special Price 6½c a yard.

German Calicos, Extra Heavy and Wide Price 10c a yard.

Extra fine lot of Dress Skirts, made by Matzen in Seattle, who has established the best workmanship in the United States. Any Color $7.50

..THE..

LEADER DEPARTMENT STORE

Olympic Leader

WEBSTER PUB. CO.

Port Angeles, - - - Wash.

Minor Happenings of the Week

The Nevada senate has passed an anti-cigarette law.

Elizabeth Stuart Ward, author and lecturer, died at her home in Newton Center, Mass., Saturday, at the age of 67 years.

The strike of the cigarmakers at Tampa, Fla., which has lasted seven months, was called off Friday by the joint advisory board, conditionally.

A bill has been introduced in the senate granting to the Valdez, Marshall Pass & Northern railway of Alaska an extension of 18 months for the commencement of construction.

A resume of the census of Oregon, just announced by the census bureau, shows that there has been a heavy decrease in the number of Chinese within the state and an increase of Japanese.

According to a federal census bureau bulletin just issued, the value of farm lands in Illinois increased in the ten years from 1900 to 1910 from $46.17 per acre to $94.90 per acre, or 106 per cent.

New United States senators elected last week: La Follette, Wisconsin; W. E. Chilbon, West Virginia; Clark, Wyoming; George Nixon, Nevada; James E. Martine, New Jersey; Henry A. Dupont, Delaware.

Renewal of the report that Archbishop Ireland, of St. Paul, Minn., is soon to be made a cardinal came to Rome last week with the announcement that an early meeting of the consistory is scheduled.

By order of President Taft and Secretary of the Navy Meyer, Rear Admiral Edward B. Barry has resigned "for the good of the service." Barry's resignation is effective immediately. He will be entirely separated from the government service, and loses both his rank and all pay.

GREAT LUMBER SHIPMENTS FROM COAST DURING 1910

Washington lumber mills during 1910 shipped by rail and water 2,524,827,750 feet of lumber, which is one of the largest year's business ever done by mills in this state.

The first detailed figures showing the lumber shipments from the Northwest appear in the special annual number of the Pacific Lumber Trade Journal. The figures are probably the most complete ever prepared in the Northwest. Robert B. Allen, editor of the Journal, has spent weeks in gathering and compiling the statistics. He has compiled a statement of rail shipments showing the distribution by states, which is a feature of the annual review. This is the first time in several years that this information has been available, inasmuch as the railroads have refused to furnish the lumbermen with the necessary data.

Washington mills shipped 71,298 cars of lumber and 23,122 cars of shingles by rail during the year.

Inland Empire shipments, including shipments originating in Eastern Washington, Eastern Oregon, Idaho and Montana, amounted to 34,699 cars, or 822,930,944 feet. However, the shipments originating in Eastern Washton are also included in the 71,298 cars first mentioned.

Shipments from Oregon approximated 50,000 cars, of which 10,000 cars were shipped down through the Willamette valley into California.

Washington was by long odds the greatest consumer of its home-manufactured product, shipments to destinations within the state aggregating 28,369 cars, or about 623,118,000 feet. Team deliveries within cities are estimated at 250,000,000 feet in addition.

Twenty-eight Ask for Power Sites.

Washington, Jan. 30.—Applications to the forest service for permits to use water power sites within national forests now number 28. Snce the promulgation of the new regulations 12 projects have been acted upon. The permits pending are located in Washington, Oregon, Montana, Idaho, Colorado, Utah and Minnesota. It is expected these will be passed upon within a short time. They are now in the hands of the district foresters, and if favorably reported will be turned over to the companies which will build the projects.

Plan New Japanese Treaty.

Washington, Jan. 28.—A new treaty between Japan and the United States which eliminates all reference to coolie immigration is to be presented for ratification, according to reports. If the proposed agreement is reached, each nation will be allowed to regulate the influx of foreigners as it sees fit.

D. A. R. Founder Dead.

Washington, Jan. 30.—Mrs. Mary Desha, 65 years old, one of the three founders of the Daughters of the American Revolution, died suddenly of apoplexy, while walking near her home here yesterday.

Washington State News Items

Ex-soldiers and officers of the Spanish-American war are organizing a Centralia camp of Spanish-American War Veterans.

The Harriman railroad system will make an effort to induce tourists to take advantage of the ideal summer climate in the Puget Sound country.

A letter has just been received by the Goldendale Apple Growers' Union asking about Washington apples. The letter is from John Bell & Co. of Johannesburg, Transvaal.

County Treasurer R. N. Whitcomb has finished writing up the 1910 taxes of the Weyerhaeuser Timber Company on its timber lands in Pacific county. The amount is $97,566.95.

Members of the Spokane Women's Non-Partisan Political League have appointed a committee to recommend to the women voters of Spokane candidates for city commissioner.

Seattle's recall election occurs Tuesday, February 7. The election was called for the purpose of ousting Mayor Gill and electing a successor. Geo. W. Dilling is the opposition candidate.

The convention of the Northwest apple growers at Portland adjourned to meet again February 28, at Walla Walla, having failed to agree on a plan to form a combination to control prices.

Two and a half years on Alcatraz island for stealing 10 cents' worth of raisins and saying "D— the captain," was the sentence given Leiter M. Holley of Company E, 25th Infantry, by a court-martial at Vancouver Barracks.

ALL SAVED FROM COTTAGE CITY WRECK

Victoria, B. C., Jan. 28.—The missing life boat from the wrecked steamship Cottage City, in charge of Second Officer Anderson, with twelve passengers and crew, has been located, and a wireless message was forwarded to this effect from the United States steamship Snohomish via Cape Lazo.

The vessel is a total wreck. A wireless message says she has broken in two. The survivors are being taken to Seattle by the Snohomish, which passed Cape Lazo at 5 p. m. Friday. The salvage steamer Salvor arrived at 3:15 p. m., and is standing by.

The Cottage City was going about half speed when she struck heavily, the strong flood from Seymour narrows having set her on the reef. The passengers were greatly frightened and many rushed to the life belts and hurried to the boats, waiting until they were launched.

Capt. Jansen and some of the officers ran to the boat deck and told the panicky passengers they were not in danger. The steamer was pounding meanwhile and listed over. Capt. Jansen decided to lower the boats and there was quite a rush for places, but when the officers standing at the falls shouted: "Women and children first," this soon stopped and the boats were lowered without much excitement, all getting away in good shape, despite a heavy swell.

COMMERCIAL REPORT SAYS TRADE IS IMPROVING

New York, Jan 28.—R. G. Dun's weekly review of trade says:

There has been an improvement in the directions in which business contraction has been most pronounced. This has contributed to the growth of confidence.

The larger activity in iron and steel shared by other industries, the better feeling exhibited in financial markets, and the confidence resulting therefrom, are the important developments.

The betterment in iron is chiefly in finishing products, tin plate, wire and structural materials. The advance of $1 a ton in wire products was followed by the filling of the New York Central contracts for 176,750 tons, while other railroads have taken more moderate tonnage.

The dry goods market is exhibiting encouraging aspects, and the outlook is more favorable.

The footwear market shows no material change. There are still buyers in the Boston market, the majority of whom are content to examine conditions and postpone purchases.

Trade in leather continues to improve, especially in sole and belting stocks. Prices of sole leather show a firmer tone, but upper leather is rather quiet. The hide market has developed activity, especially in Western packer and Latin American dry hide stocks.

PRESIDENT CASE CRITICIZES COMMISSIONER HUBBARD

Olympia, Jan. 28.—President Chas. R. Case of the Federation of Labor bitterly arraigned Labor Commissioner Hubbard before the commerce and manufacture committee in the senate.

Hubbard is said to favor compulsory arbitration in strikes, lockouts and the like. Case charged Hubbard with having shown himself uniformly opposed to the interests of labor and protested against compulsory arbitration because the labor commissioner, under the proposed legislation, would be the fifth man on the arbitration board and would have the deciding vote.

"Arbitrators under such circumstances," said Case, "would not be likely to be in the least fairer than our courts, so far as labor is concerned."

GOMPERS CONTEMPT CASE HEARD

SPECTACULAR CONTEST BETWEEN LABOR AND CAPITAL REACHES CLIMAX.

Battle Was Begun to Determine Right of Labor Organizations to Resort to Boycott—Litigation Changes Aspect Before Final Decision—History of the Case.

Washington, Jan. 28.—One of the most spectacular battles ever waged between capital and organized labor reached its final stages during the past week when the supreme court of the United States took up, for oral argument, the famous litigation by the Buck's Stove & Range Company, of St. Louis, Mo., against the American Federation of Labor.

The contending forces started their fight to determine the legality of the "boycott." That was in the supreme court of the District of Columbia. But when the contest was renewed before the supreme court of the United States, the main issue had been crowded out of the limelight by an incidental one. Now, the burning issue is whether the principal officials of the American Federation of Labor are to go to jail on charges of contempt of court.

Sentences Stand.

Because they failed to obey the injunction issued by the district supreme court in the original case, Samuel Gompers, president of the federation, is under sentece to serve twelve months in jail; John Mitchell, vice president of the federation, to serve nine months; and Frank Morrison, its secretary, to serve six months.

Fighting for the American Federation of Labor and its officials are Alton B. Parker, former Democratic presidential candidate; Jackson H. Ralston, Frederick L. Siddons, William E. Richardson and John T. Walker. Opposed to them as the representatives of the Buck's Stove & Range Company, are Daniel Davenport and J. J. Darlington.

The Buck's Stove & Range Company was selling stoves and ranges throughout the United States at the time the suit began. It was doing a business of $1,250,000 a year. It complained that the American Federation of Labor and its members were conspiring to ruin its business by means of a boycott. The court was asked to grant an injunction against a continuation of the efforts and particularly to restrain the American Federation of Labor from printing in its official organ, the American Federationist, the name of the company as being on the "We-don't-patronize list." The opposition of the federation was alleged to be due to a strike of metal polishers in the shops of the company.

Injunction Issued.

The supreme court of the District of Columbia issued the injunction. The court of appeals of the district modified the decree in several ways, the principal modification being based on the holding that the injunction against the publication of the company's name on the "We-don't-patronize list" should be effective only when the publication was "in furtherance of such a boycott." In so doing, it is contended that the lower court made a distinction between a boycott of the company by the members of organized labor and a boycott of the members against the company's customers who refused to stop dealing with the company. It is urged that only the second kind of boycott was held illegal.

Both sides appealed from this decision. The manufacturing company believed that it did not go far enough, and the defendants took the position that it went too far.

The attorneys for the American Federation of Labor contend that each one of the defendants had a right to refuse to patronize those who dealt with the stove and range company and, therefore, they could combine in refusing. It is said that what was lawful for one was lawful when done in combination. This position is attacked as being opposed to the liberty to dispose of one's goods and as being contrary to the decisions of all the states of the Union. The lower court was divided on the point.

For the American Federation of Labor, it is argued that to prohibit the publication of the "We-don't-patronize list" would be an interference with constitutional rights and the freedom of the press. On the other hand, it is contended that even a constitutional right may be so urged as to be made a part of a conspiracy prohibited by law.

Other Arguments.

Still further, it is argued that business is not property nor a property right, but rather a mere abstraction incapable of judicial protection. This proposition is opposed also.

Before the injunction of the original court had been passed on by the higher court, the Buck's Stove & Range Company complained that President Gompers, Vice President Mitchell and Secretary Morrison had violated its provisions by commenting publicly on the effect of the injunction. They were brought into court and held to be in contempt. Now it is argued in their behalf that the lower court had not issued a valid injunction and that they could not be punished, therefore, for disobeying it. That it was not a proper injunction is shown, it is argued, by the fact that the higher court modified it.

WASHINGTON COAL OUTPUT NEAR FOUR MILLION TONS

A total of 3,979,569 tons of coal, or 257,135 tons more than mined in any previous year, having a value at the mine of $10,226,399.64, was mined in the state of Washington during 1910, according to the biennial report of State Coal Mine Inspector D. C. Botting, which has just been completed. The report shows that coal mining operations in this state were never carried on so extensively as during 1910. The production of the biennial period just ended was 7,570,208 tons, or an increase of 870,284 tons over the previous two years.

During 1910 58,715 tons of coke was produced, valued at $322,932.50 at the mine. The average value of the coal at the mine was $2.57¾ and the coke $5.50. A total of 6,014 persons were employed in the coal mines of the state during the year.

Mr. Botting, in his report, recommends the appointment of a commission to consist of at least five members, one of whom shall be a coal mine operator, one a mining engineer, two practical miners, the fifth the coal mine inspector, to be an ex-office member.

Mr. Botting recommends an appropriation of $5,000 to cover the expenses of the commission. In addition to recommending the appointment of such a commission, the mine inspector asks that a law be passed compelling all operators to use a checking system, which will enable them at all times to know names and number of men inside the mines.

NOOKSACK RANCHERS PUT UP $500,000 FOR ROAD

Bellingham, Jan. 30.—At a mass meeting held here, ranchers of the Nooksack valley pledged half a million dollars in money and land toward financing the projected Nooksack valley interurban.

With the funds already in hand and the subsidizaton of the first nine miles of the road guaranteed by the Chamber of Commerce, more than sufficient resources are now available for constructing the thirty odd miles of track.

Redeem Old Promise.

At the time the citizens of Bellingham subscribed $400,000 towards the bonds of the Bellingham-Skagit interurban, the ranchers to the north of the city promised their aid to the first responsible company which would undertake to build toward the British Columbia line. The action of the farmers has redeemed that promise.

Rural Population Interested.

The districts represented in the mass meeting were the farming communities about Ferndale, Lynden, Blaine and Sumas. Merchants of the cities named also volunteered to take substantial blocks of stock, but the chief support offered the interurban comes from the ranchers.

J. M. Morrison, immediately after the meeting, stated that all obstacles to the building of the road had now been overcome and that crews of men would be in the field early this spring.

HOUSE COMMITTEE REPORTS TARIFF COMMISSION BILL

Washington, Jan. 28.—A permanent tariff board of five members, to investigate all questions for the benefit of congress, is provided for in a bill unanimously agreed on by the house committee on ways and means. The bill, effective July 1, contains substantially the provisions of the Longworth and Dalzell bills.

When the White House learned that the committee had agreed unanimously to report favorably on the bill, President Taft expressed great gratification. He was informed shortly before noon by phone from the capitol that, with slight modifications, the bill he had approved of had been agreed upon by both Republican and Democratic members of the committee. One change is made in the measure which will allow the senate, as well as the house, to call on the commission for information.

The bill, it is said, will be taken up next Monday, under suspension of the rules, and the White House believes it will pass. Further, it believes the bill also will pass the senate, although Senator Bailey publicly intimated his intention to oppose it.

MANY APPROPRIATIONS AFFECT WASHINGTON

Washington, Jan 28.—The river and harbor appropriation bill, as reported from the senate committee on commerce contains an amendment to the house bill, providing an appropriation of $43,000 to complete improvements in Olympia harbor, $50,000 to continue the improvement of Willapa river and harbor, with an authorization to the secretary of war to close continuing contracts for the completion of work to the exent of $118,000, and $25,000 for further work on Bellingham harbor, with authorization to close the contract for the completion of the work. Otherwise the bill contains the identical appropriations for Washington rivers and harbors that appeared in house bills.

Seattle Park Expenditures.

Seattle, Jan. 30.—The total expenditures for the city park department for 1910 was $704,667.53, of which $141,727.71 was for maintenance, $319,143.71 for improvements and $243,796.44 for extensions. For new playgrounds $164,666.88 was expended. The park area of Seattle on January 1, 1911, including playgrounds, boulevards and miscellaneous unimproved tracts, aggregated 795.14 acres.

RECIPROCITY TREATY IN CONGRESS

MESSAGE FROM PRESIDENT URGING RATIFICATION ACCOMPANIES DOCUMENT.

Chief Executive Hopes Reciprocity Treaty Cementing the Friendly Relations and Helping People of Two Countries Will Be Ratified—Has High Praise for Northern Neighbor.

Washington, Jan. 28.—Urging the prompt passage of a reciprocity treaty between the United States and Canada, President Taft sent to congress a special message, accompanied by the agreement looking to such a treaty, reached by representatives of the Canadian government and of the state department at a recent conference in this city.

"Identity of interests of the two peoples, linked together by race, language, political institutions and geographical proximity," the president gives as the chief reasons for such reciprocity as he recommends.

The president says he feels it is the "wish of the American people that this country enter into a more intimate and cordial relationship with Canada."

Believes in Liberality.

Liberality of view in dealing with the proposed treaty is recomemnded by President Tatt.

"We have reached a stage in our development that calls for a statesmanlike and broad view of our future trade status and its requirements," he said. "While equivalency should be sought in an arrangement of this character, an exact balance of financial gain is neither imperative nor attainable."

"The path having been opened for the improvement of commercial lines, a reciprocity agreement is the logical sequence of all that has been accomplished in disposing of matters of a diplomatic and controversial character.

"The contribution to the industrial advancement of our own country by the migrator across the boundary of the thrifty and industrious Canadians of English, Scotch and French origin, is now repaid by the movement of large numbers of our own sturdy farmers to the northwest of Canada, giving their labor, their means and experience to the developemnt of that section, with its agricultural possibilities.

The Guiding Motive.

"The guiding motive to seeking adjustment of trade relations between two countries so situated geographically should be to give play to productive forces as far as practicable, regardless of political boundaries.

"We have drawn upon our natural resources in such a way as to invite attention to their necessary limit. This has properly aroused effort to conserve them, to avoid their waste and to restrict their use to our necessities.

"We have so increased in population and consumption of food products that, unless we materially increase our production, we can see before us a change in our economic position from that of a country selling to the world natural products of the farm and forest to one consuming and importing them.

"Excluding cotton, which is exceptional, a radical change is already shown in our exports, in the falling off in the amount of our agricultural products sent abroad and correspondingly marked increase in our manufactures exported.

Far-Sightedness.

"A far-sighted policy requires that if we can enlarge our supply of natural resources and especially of food products, and the necessities of life, without substantial injury to any of our producing and manufacturing classes, we should take steps to do so now."

Mr. Taft holds that a commercial agreement with Canada, "by which we shall have direct access to her great supply of natural products without an obstructing or prohibitory tariff, is not a violation of the protective principle, as that has been authoritatively announced by those who uphold it, because that principle does not call for a tariff between this country and one whose conditions as to productions, population and wages are so like ours and when our common boundary line of 3,000 miles in itself must make a radical distinction between our commercial treatment of Canada and of any other country."

Philadelphia to Own Tube.

Philadelphia, Jan. 28.—It is learned that among Mayor Reyburn's plans for the improvement of Philadelphia is a four-track subwkay the entire length of Broad street, a distance of eleven miles, to be owned by the city, the extension of the Market-street subway system to Camden, N. J., through tunnels under the Delaware river and the erection of an immense convention hall in Edgemont Park.

California Senate Favors Suffrage.

Sacramento, Cal., Jan. 28.—The state senate, by a vote of 33 to 5, adopted Senator Bell's constitutional amendment conferring equal suffrage upon FIVE—PATS —28 .... S|. women.

Big Improvements Planned.

North Yakima, Jan. 28.—Improvements and extensions in this city aggregating over $200,000 are outlined in a letter to Vice President Grennier, of the Pacific Power & Light Company.

ALASKA BOUGHT MUCH MERCHANDISE IN 1910

The trade with Alaska during 1910 was worth $22,039,406, merchandise valued at that amount having been shipped into the country, according to the annual report of J. R. Willis, collector of customs for Alaska.

During the year Alaska shipped out merchandise, gold and silver valued at $33,448,503. Outside the gold and silver, which was valued at $15,195,954, the principal article of export was canned salmon, which was valued at $10,418.508. The merchandise shipped into Alaska during the year was valued at about $1,000,000 less than the imports during the previous year, but was about $4,000,000 in excess of the 1908 imports.

Of the gold shipped out during the year $6,335,774 came from Fairbanks and the Tanana valley; $3,699,674 from Nome and the Seward peninsula; $3,262,083 from Southeastern Alaska; $476,336 from the Iditarod; $317,572 from Valdez and the Copper river, and $1,106,215 from various other districts.

During the year 24,780 persons arrived from the United States and British Columbia for points in Southeastern, Southern and Western Alaska. For Nome, St. Michael and the Bering Sea 2,156 arrived. A total of 23,980 persons departed from Alaska during the year.

HILIPPPINES SHAKEN BY SEVERE EARTHQUAKE

Manila, Jan. 30.—Twenty natives lost their lives in the tidal wave which followed the eruptions of the volcano Taal, according to press advices received here today.

All the towns within a radius of twenty miles have suffered a deluge of stones and mud, which still continues. The population in all directions are abandoning their villages and fleeing to the hills in the interior.

Manila, Jan. 30.—Observers sent out by the bureau of science to study the eruptions of the volcano Taal have telegraphed that eruptions occurred at 2 o'clock this morning, simultaneously with two prolonged earthquakes.

The island upon which the volcano is located sank two feet.

The observatory at Manila corroborates the report and adds that a remarkable electrical storm continued for two hours with deafening thunder.

Lava and stones were belched 3,000 feet. The constabulary assisted the panic-stricken natives. One cavalryman was killed by the wreck of a house on the lake shore. Following the sinking of the island a wave four feet high swept over the shore for a radius of four miles, wrecking a number of bamboo shacks.

The observatory reports a total of 332 shocks. The southern railroad has not been damaged, but three inches of mud and ashes cover the tracks in places, which has held up traffic.

The observatory authorities say that Manila is sinking. It is said that Taal and Lemery have been considerably damaged by mud and stones Talsya is partly submerged and the crops ruined.

AGRICULTURE AND MANUAL TRAINING IN RURAL SCHOOLS

Spokane, Jan. 28.—A comprehensive plan for teaching agriculture and manual training in the rural schools under district supervision is being worked out by M. Busch, superintendent of Yakima county schools, and will be put in execution as soon as the several buildings being erected for consolidated schools are completed. Superintendent Busch's plan provides for one skilled teacher in each district, who will teach agriculture and manual training. The subjects will be taught in the consolidated schools, in which laboratories and workshops are being installed. A good working library is to be provided by the commissioners, who have appropriated $250 for the county circulating library. The books will consist of texts on soils, chemistry and physics, elementary and agricultural botany and zoology and farm economics. The first schools to get the benefit of this new plan will be those which now have buildings nearing completion.

Former G. A. R. Chief Dead.

New York, Jan. 30.—The death of Henry M. Nevius, former commander-in-chief of the Grand Army of the Republic, at his home in Red Bank, N. J., Saturday night, was announced last night. He died of paralysis, with which he was stricken two years ago while attending a national encampment at Salt Lake City.

Put Chicago Tunne lin Use.

Chicago, Jan. 30.—The New Washington street tunnel, by means of which traffic congestion in the loop district is to be lessened and which eventually is to form an integral part of a subway, was put into operation yesterday. The tunnel passes under the Chicago river and cost $750,000.

San Diego Show Buildings.

San Diego, Cal., Jan. 30.—Berthan G. Goodhue, of New York City and Santa Barbara, has been employed by the buildings and grounds committee of the Panama-California exposition, to design all of the buildings for San Diego's exposition. All of the buildings are to follow closely the Spanish mission style of architecture.

EXPECT GREAT RUSH OF HOMESEEKERS

OFFICIALS OF TRANSCONTINENTAL LINES PREPARING FOR WESTERN BUSINESS.

Mississippi and Missouri River Valleys Expected to Furnish Large Proportion—Work of Commercial and "Booster" Organizations Showing Its Value as Never Before.

Spokane, Wash., Jan. 28.—"Officials of transcontinental railroads and connecting lines declare that the movement of homeseekers from the Mississippi and Missouri rivers valleys into Washington, Oregon, Idaho and Montana this spring will be the largest in the history of the western country, and heads of banking and bond houses in Chicago estimate that more money will find its way into the new sections as well as the developed districts this year than ever before."

August Wolf, secretary of the publicity and promotion committee of the Spokane chamber of commerce, who is in Chicago in the interest of the National Irrigation Congress, says this in a letter to the chamber of commerce.

Most from Missouri Valley.

"Probably the Missouri river valley is furnishing and will continue to send more people and more money to the new districts than any other territory," he adds, "but many from other parts of the middle western states will make their homes on small tracts near towns and cities. There is keen interest in mixed farming, fruit growing, dairying and chicken raising and hundreds will take up these lines in their new homes in the western country.

"While at Des Moines, a few days ago, I met scores of well-to-do Iowa farmers and not a few tradesmen who are arranging to go to the Northwest. Most of the farmers I talked with are men who homesteaded or bought their lands at a low figure and are now able to sell out at a big profit, the prices ranging from $150 to $200 an acre; naturally, they figure on doing the same thing over again in the new districts.

"These people are going to invest their money in land somewhere in the Nodthwest. Some will buy small tracts to practice the more intensive form of agriculture, while others will take up grain and hay lands. Then, again there ar some who are figuring on acquiring developed orchards or berry fields in the older districts. Many of them are as familiar with the Northwest as are our people and they are going into the country to make money, believing that the four northwestern states offer greater opportunities, advantages and possibilities than the middlewestern and southwestern states.

"Booster" Work Shows Results.

"The work of the commercial organizations, railway companies and individual 'boosters' gives promise of showing its value this year more than ever before. The people appear to have greater confidence in the exploitation literature distributed by these agencies, and where there is the least question of doubt as to crops, climatic and other conditions they do not hesitate to write to bankers to verify the statements.

"Apple growing, of course, is the chief topic of conversation among the farmers in the middle western states. They are vitally interested in what is being done in the Northwest, and not a few talk of introducing the Northwestern methods into their home districts, believing that by systematic pruning, spraying and working of the soil they can improve their product.

Favored Territory for Fruit.

"There are many others, however, who have reached the conclusion that the Northwest is the favored territory for growing standard varieties of commercial apples. They have tried practically all the approved means of combating pests and overcoming adverse soil and weather conditions with the result that while the fruit is of higher grade than grown under former slipshod methods the average crop gathered did not justify the labor and expense involved.

"Some explain this by saying that the work was done in old orchards while others admit they have no previous experience as orchardists and they could not get in touch with any one familiar with the modern orchard methods practiced in the Northwest.

"'Our largest orchards are merely side issues,' said a veteran farmer in a conversation at the state house in Des Moines, 'while out in the Pacific country even the smallest tract is a money factory, turning out dollars every year.

"'Of course, I'll admit that care has something to do with orcharding, but after all it's what's in the soil and what's overhead. Sunshine and fertility of the soil do wonders for apples. That's why the apple industry in the Northwest is one of the wonders of the present time.'

Never Such Interest as Now.

"Representatives of land companies operating in Chicago said there had never been such widespread interest in Northwestern farm and orchard land as at present, and they predict that every train will be filled to the guards with homeseekers as soon as the settlers' rates go into effect next March.

"Railway officials say that the exhibit cars containing Northwestern products, traveling through Indiana, Michigan, Ohio, Pennsylvania, New York and other Eastern states have aroused deep interest and there will be a heavy movement of prospective settlers from points east of Chicago.

"Emigration agents for the Northern Pacific and the Great Northern railway companies stationed in Chicago express the opinion, which they declare is based upon the number of genuine inquiries and personal interviews, that the movement of homeseekers this year will eclipse that of any previous year, adding that the requests for information are from men and women who have money to invest."

LOWER DEATH RATE DURING PAST YEAR

Washington, Jan. 31.—Census Director Durand has received from Dr. Cressy L. Wilbur, chief statistician for vital statistics in the bureau of the census, a provisional statement of mortality in the death registration area of the United States for the year 1910. It is estimated that the death rate is but little greater than the phenomenally low rate for 1909.

Comparison of the provisional death rates per 1,000 of population for 1910 with the death rate per 1,000 of population in 1909 for those states in which about 80 per cent of the deaths for 1910 have already been returned, is as follows:

California, 13.5 in 1910, and 13.4 in 1909; Connecticut, 15.6 in 1910, and 15.0 in 1909; Indiana, 13.4 in 1910, and 12.9 in 1909; Maine, 16.7 in 1910, and 15.6 in 1909; Massachusetts, 16.0 in 1910, and 15.4 in 1909; New Hampshire, 16.7 in 1910, and 16.9 in 1909; New Jersey, 15.5 in 1910, and 14.7 in 1909; New York, 16.2 in 1910, and 15.7 in 1909; Pennsylvania, 15.6 in 1910, and 14.7 in 1909; Wisconsin, 11.8 in 1910, and 11.8 in 1909.

CAPITOL COMMISSION AGAINST LAND SALE

Olympia, Jan. 31.—After the meeting of the capitol commission it was announced that the commission had decided to make no formal recommendations to the legislature regarding the building of a new state house in Olympia.

In the case that a new capitol is desired, however, it recommends as follows:

"If your honorable body desires the speedy erection of a new capitol building or buildings, we believe that provision should be made for the issue of bonds to be a lien upon the funds derived from the sale of the capitol lands, so as not to compel this commission to sacrifice our capitol lands and timber under the present unfavorable conditions."

BILL FOR NEW TARIFF COMMISSION PASSED

Washington, Jan. 31.—The house passed the tariff board bill, unamended, at 11:30 o'clock last night by a vote of 186 to 93.

The bill creates a permanent tariff board in lieu of the present board, which is a creature of a provision of the sundry civil appropriation bill and which will expire by its own limitations on June 31.

The board is to consist of five members, not more than three of whom shall be of the same political party. The board is to have its principal office in Washington and is empowered to sit in any other place in the United States and foreign countries.

An amendment offered by Mr. James, Democrat, of Kentucky, provided for the appointment of two minority members by the minority party in the senate and house of representatives. It was lost, 127 to 142.

Mr. Barnhardt, of Indiana, offered an amendment allowing the president to appoint one member, the presiding officers of the senate two and the speaker two. The amendment was lost, 130 to 149.

AMERICANS IN JAPAN START PEACE SOCIETY

Tokyo, Jan. 31.—Americans residing in Japan have organized a peace society. A big meeting was held last night at Yokohama, in which the leading business men participated, and much enthusiasm was displayed. Two hundred names were enrolled.

The American ambassador, Thomas J. O'Brien, spoke, and resolutions were adopted denouncing the war talk.

To Curtail the Church.

Lisbon, Jan. 30.—Foreign Minister Machado has announced that the government's decree separating the church and state would be promulgated within a month. Nevertheless, he added that the government had expressed regret to the Vatican that the pope had no representative in Portugal where the faithful are so numerous.

Roosevelt Starts West March 8.

New York, Jan. 28.—On March 8 Theodore Roosevelt will begin his tour of the country. He will be in San Francisco for ten days, reaching Seattle the first week in April. Roosevelt has promised to make at least fifteen speeches during his trip.

King Manuel Pensioned.

Lisbon, Jan. 30.—The Diaro De-Noatices announces that the Portuguests government has decided to pay a monthly pension of $3,300 to the deposed King Manuel. A check for October, November and December already has been sent him.

LOCAL OPTION LAW UP IN SENATE

TWENTY-TWO MEMBERS JOIN IN INTRODUCING NEW MEASURES.

New Bill Provides for Fewer Units, and if Bill Becomes a Law Only First-Class Cities and Whole Counties, Except Such Cities, Can Deal With Liquor Question.

Olympia, Jan. 28.—The Anti-Saloon League's local option bill, providing for a county unit save for cities of the first class, which are to be separate units, was introduced in the senate yesterday by twenty-two senators. As a majority of the senate is pledged to the bill, it will pass that branch of the legislature whenever the promoters of the measure desire. The senators who signed their names to the bill are:

Introducers of Bill.

J. A. Falconer, Snohomish; F. C. Jackson, King; Emmerson Hammer, Skagit; D. H. Cox, Walla Walla; D. S. Troy, Jefferson; J. W. Bryan, Kitsap; Ed Brown, Whatcom; C. E. Myers, Lincoln; John A. Whalley, King; J. D. Bassett, Adams; H. O. Fishback, Lewis; John E. Chappell, Skamania; W. H. Paulhamus, Pierce; H. M. White, Whatcom; John R. Stevenson, Asotin; E. C. Davis, Grant; Joseph Arrasmith, Whitman; Oliver Hall, Whitman; A. W. Anderson, Stevens; B. A. Bowen, King; Ralph Metcalf, Pierce; H. A. Espy, Pacific.

Has Been Hanging Fire.

The plan of the "drys" in the senate to force the local option fight has been known for days, and the introduction of the bill occasioned little surprise Although twenty-two senators stand sponsors for the bill, it is asserted by the drys that they have at least twenty-five senators on their side, and possibly twenty-six.

Yesterday morning, when the bill was introduced and referred to the judiciary committee, Senator Falconer said:

Doesn't Fear Logrolling.

"We are not starting out in an antagonistic spirit. It has been charged that the local option bill was traded on two years ago. I don't believe that and I don't believe that this measure will affect any other legislation before the legislature. If this bill goes to the judiciary committee and is not reported out for two weeks, there will be ample time to get the decks cleared."

"I would infer from the long string of names attached to the bill that no senator desired to put his name on the measure alone," said Senator George U. Piper. "This bill will start the logrolling again, and we may expect a repetition of the flood of laws which were passed two years ago."

House Is Divided.

The house is nearly equally divided on the question of the county unit. A resolution has been passed in that branch of the legislature establishing a rule that any liquor legislation shall be referred to the committee on rules without debate. Fifty-three representatives voted for that resolution, while the opposition mustered forty-two. Whether the "wets" or the "drys" are in control of the house, neither side will say. The indications are, however, that those who favor trying out the present law a little longer hold the balance of power.

The new local option bill proposes several amendments to the bill passed two years ago. The most important amendment is making the counties the unit. The exception of first class cities, making them separate units, was a compromise to gain support from legislators from the large cities.

Election Every Two Years.

The bill provides that a special election may be held in any unit in November, 1912, and that every two years thereafter the question of licensing the sale of liquor will be submitted to the voters.

"Giving away" intoxicating liquor, under the terms of the bill, does not include giving liquor to a guest in a private living apartment unless the apartment has become a public resort.

The bill also puts the ban on "near beer" or any substitute or imitation of intoxicating beverages which contain alcohol. In units when the saloons are voted out, the bill provides that the bars must be dismantled within ten days. A person is entitled under the bill to bring liquor into dry territory for his own use.

Vote on Judicial Pension Bill.

Senate bill 83, by Rosenhaupt, which provides for the retirement of supreme court judges on half pay when they have served eighteen years, was lost yesterday, owing to the slim attendance at the morning session. Although the bill received a majority of the votes cast, it lacked four votes of having a majority of the senate, as required by the constitution. Senator Rosenhaupt changed his vote to the negative in order to move a reconsideration Monday.

The bill affects only one of the present supreme court judges, Judge R. O. Dunbar.

The Duwamish waterway bill was read yesterday morning and was made a special order for Monday at 2 o'clock.

KICK BY PRINTERS

Would Bar Government from Stamped Envelope Business.

Fight Is Once More Before Congress and Long-Standing Question May Be Settled at This Session.

Washington.—The question as to whether congress shall take the government out of the business of dealing in stamped envelopes is likely to be definitely settled at this session. There has been considerable agitation over the question. Petitions either for or against legislation on the subject have been coming in by the thousands every day since congress met.

There has been established here at the national capital an organization known as the national joint committee, whose function is to persuade congress, if possible, to enact a law which will make it impossible for the post office department to contract for a new supply of these envelopes.

This so-called national joint committee represents the American Envelope Manufacturers' association, the International Association of Photo Engravers, the National Association of Stationers and Manufacturers, the National Editorial association, the National Paper Trade association, the Printers' League of America and the United Typothetae of America. This organization is seeing to it that every job printer in the country forwards a petition asking that the government be no longer permitted to engage in the stamped envelope business. On the other side of the controversy are the big mercantile houses of the country, and, generally speaking, the public. Of the thousands of letters and petitions that are coming in, many are from individuals who express the hope that the government will continue to deal in stamped envelopes and sell them at the low rate now prevailing.

Last June, what is known as the Tou Velle-Nelson bill, which prohibits the printing of special requests or stamped envelopes under the auspices of the post office department after June 30, 1911, passed the house of representatives by a vote of 192 for and 27 against. This bill is now pending before the senate committee on post offices and post roads, and it is in the neighborhood of this committee that the fight is now raging.

The existing contract with the Mercantile corporation of Dayton, O., was entered into in March, 1907, and took effect July 1 of that year. It expires by limitation June 30, next year. With the view of inviting competition in the manufacture of these envelopes, the postmaster general asked for bids that were to be opened September 29 of this year. He explained in the specification that machinery of a particular kind was necessary to the manufacture of the stamped envelopes, and his idea was that by opening bids so far in advance new concerns would have an opportunity to equip their plants in case they were successful bidders. The specifications called for the delivery to the post office department of 4,600,000,000 printed envelopes during a four-year period. The Mercantile corporation of Dayton was the only bidder.

Immediately after the bid was opened, the national joint committee, representing the organizations that are fighting the department on this question, petitioned the postmaster general to defer awarding the contract until March 4, 1911. It was pointed out that the senate ought to have an opportunity to pass on the Tou Velle-Nelson bill before the contract was awarded.

The postmaster general has never said that he would withhold the award of the contract in accordance with the petition of the so-called national joint committee, but he has not awarded it up to the time this is written. While he will not say what he proposes to do, the understanding about the post office department is that he will hold off until the senate has an opportunity to express its view of the controversy.

CHARTING FOOD VALUES.

The department of agriculture, which has been experimenting to determine the nutritive value of the food on the American breakfast, dinner and supper table, has issued a series of charts which show the results of its investigations.

Scientifically, food is that which, taken into the body, builds tissue or yields energy. Every constituent of food has its purpose. One part repairs the tissues, another forms the bones and another assists in digestion. The value of any food article, therefore, is measured by its performance of these functions. The nutrients in food are protein, fats, carbohydrates and mineral matter or ash. From these the several parts of the human machine take what they require for upkeep and fuel energy and the waste is eliminated.

Scientific feeding of cattle and hogs is nothing new. The secret of it was discovered early, because it was found there was money in it. The scientific feeding of human beings has not made the same progress because the stake was only human life, which has been cheap in all ages of the world.

H. J. Waters, president of the Kansas state agricultural college, disturbed many people when he said that too much attention was being paid to breeding sleek cattle and roly-poly hogs and too little to the proper rearing of healthy and muscular men and women. Boys and girls come out of school and college with a smattering of many things, but with less knowledge of their bodily structure and how to take care of it than of anything else taught them. The loss of human life, efficiency and happiness through the ignorant eating of food and alleged food has never been computed. But the increasing cost of living has now brought the question of proper food to a basis where the American people are beginning to consider it. Where hygiene failed to make its call heard, bacon at 35 cents a pound is attracting attention to the need of cheaper and better fuel for the human body.

When the American consumer is educated to the point where he will inquire of the butcher how many calories of energy pork is running now, instead of asking how much it is a pound, the era of scientific feeding will have come, and the bugaboo of high prices may no longer have terror for the man who must eat.

The department of agriculture experts have fixed the dietary standard for a man of full vigor and engaged in moderate muscular work at 3,200 calories. That represents the energy he should derive from his daily bread—ninety-five grams of protein. Besides this amount of protein he requires a certain amount of mineral matter, four to six grams of sodium, twice as much chlorin and a small amount of iron.

The protein is in the white of eggs, the curd of milk, lean meat and the gluten of wheat. This, with the fats of meat, butter, olive oil and the oils of corn and wheat, serves as fuel for the body and yields energy in the form of heat and muscular power. The mineral matter goes to form bone.

Taking meats first, there will be found in lamb chops 17.6 per cent. of protein, which is a fair yield, although more than half this chop will be water. That, however, is true of most meats. Of fat the chop has 28.3 per cent. and of mineral matter but 1 per cent. Its fuel value is 1,540 calories a pound. Two pounds of lamb chops, therefore, would yield nearly the amount of energy prescribed for a day's use, but no one cares to eat two pounds of lamb chops every day, and there are plenty of other food articles to supply a variety. Dried beef, although it contains fewer calories to the pound than any meat shown on the chart, owing to its small percentage of fat, contains a greater amount of protein thany any—20 per cent. The percentage of mineral water also is larger than any of the five—9.1 per cent. Dried beef, therefore, is a good tissue and bone builder, but does not supply much heat or muscular power.

BREAKS RECORD FOR BILLS.

All records will be broken when the present house of representatives scores a total of approximately 35.000 public and private bills introduced up to its close on March 4 next. This is a leap of more than 7,500 over the record established by the last congress, the sixtieth. These figures are exclusive of resolutions, which so far in the three sessions of the present congress have numbered 883 simple resolutions, 278 joint resolutions and fifty-six concurrent.

Back in the earlier congresses there were comparatively few measures presented, but, with the extension of the sway of the American flag to various insular possessions and with the host of river and harbor and public building developments, with pet projects for a multitude of streams almost never before heard of, the bulk of bills and resolutions has been increasing rapidly.

In the fifty-fourth congress 10,000 bills introduced outdistanced all other records. This was raised by a thousand a little later and four years ago the house files were flooded with 11,000 bills. During the two preceding sessions of this congress 27,284 bills were presented and up to today the present session has registered 3,011. A flood of measures probably will be introduced in the few days following the reassembling of congress on January 5, and then the tide will recede

Is Watching the Pennies.

Uncle Sam has got mighty savings. Stamped envelopes bought one at a time make a return to the government of nearly $400,000 a year above what the government would get for them if people bought them in packages of 25. You can buy 24 two-cent stamped envelopes for 54 cents, but if the postmaster sells them at three cents each or two for five cents you can see that several pennies are realized on each package. Once upon a time, "in the good old times," postmasters gobbled up these extra pennies themselves. Of course, when they are buying the stamped envelopes they pay their exact worth to the United States government, which is just a trifle over two cents for each two-cent stamp and envelope. Postmaster General Hitchcock, however, has changed the old order of things, and requires postmasters to turn over extra pennies to the government, and postmasters are complaining about what they call this trivial sort of keeping books on fractional parts of a cent a day, but they have been shown that the 60,000 post offices yield enough on these small amounts to reduce the post office deficit several hundred thousand a year.

These Swift Times.

"What is that building you are putting up on the corner of your lot?" we ask of our neighbor, whose wife is fond of automobiles, while he is going in for aeroplanes.

"That? Oh, that's going to be our hangarage," he explains.—Judge.

CUTS OUT THE WORRY

MR. GLIMLINGTON MAKES A NEW YEAR RESOLUTION.

It Worked Well in 1910 and He Proposes to See How It Will Go in the Twelve Months Just Started.

"I have already signed up with myself," said Mr. Glimlington, "a contract not to bother over anything in the year 1911.

"There's something in this contracting with yourself not to worry, I firmly believe. I started on this plan, I mean the annual plan, in this present year 1910. I had previously tried it for a single day, and for a week, and for a month, and I found it a good thing.

"Originally I would say to myself when I started out in the morning: 'Now, Darius, my son, remember, this day you are not to permit yourself to bother over anything. You must be on your guard, on the alert. You know by long experience that bothersome things spring up most unexpectedly out of the slightest circumstances, and the most trivial thing may develop in a minute into a temper trier. Be on your guard and don't lose your temper and don't let anything worry you; keep cheerful.'

"I found this daily contract with myself a good thing; many a time by a fortunate remembrance of the fact that I was under this obligation to myself I was enabled to avoid worry, to preserve my equanimity and mental comfort, and then I made with myself such contracts covering weekly periods, and then I extended these periods to cover a month at a time, and I did so well on these longer contracts that late in 1909 I made up my mind that I might just as well as not go the whole figure, and then I did seriously bind myself in contract duly recorded in my mind not to permit myself to bother over anything whatever during the year 1910.

"And have I lived up to the contract? Well, no; I wouldn't say that. More than once I have been surprised out of my calm and have boiled over, and more than once I have found myself worrying, but I have found myself improving all the time.

"We don't stand still; we go ahead or we go backward, and I have found that by the exercise of my power of self-control I gain more. On more than one occasion in this present year I have lost it, but I don't lie down on that account; I just get a fresh grip on myself, and I find I get it more and more quickly and hold it more and more firmly.

"In this present year of 1911 I have been two or three months at a time without blowing up and without worrying, and seriously I find a resolute resolve not to worry to be a good and helpful thing. So I have already signed up for 1911."

Surely He Did Well.

John T. Tener, governor-elect of Pennsylvania, dislikes automobiles. But during the campaign he was compelled, as a matter of policy, to ride in them frequently. One trip he will probably never forget. With his campaign manager and two newspaper men he was driven from Coatesville across hills and valleys to West Chester, over roads that were anything but perfect. The driver and owner, a wealthy man of Coatesville, drove his 1911 model car at a furious pace around curves which were seemingly at right angles and over "thank-you-marms" that jolted the Republican candidate to distraction. Only one dog was killed, and that was the poor beast's own fault. At West Chester, after Mr. Tener had recovered his breath, the driver asked: "Well, gentlemen, how did I drive? All right?" "Very carefully and easily, Mr. Blank?" said the governor, diplomatically. "Well, I'll tell you, gentlemen," the owner said, "I never drove a car in my life until two weeks ago, and I've been driving it alone for only a week. Don't you think I did well?"

Ungallant, but Effective.

In a breach of promise case, the barrister who held the brief for injured beauty, arranged that his fair client should be so placed that her charms should be well under the observation of the jury. He began a most pathetic appeal by directing their attention to her beauty, and calling for justice upon the head of him who could wound the heart and betray the confidence of one so fair, concluding with a peroration of such pathos as to melt the court to tears. The counsel for the defendant then rose, and after paying the lady the compliment of admitting that it was impossible not to assent to the encomiums lavished upon her face, he added that nevertheless he felt bound to ask the jury not to forget that she wore a wooden leg. Then he sat down. The important fact, of which the fair plaintiff's counsel was unaware, was presently established; and the jury, feeling rather sheepish at their tears, assessed damages at the smallest amount.

Calling His Attention.

"How time flies!" exclaimed Miss Thutty-four. "It doesn't seem possible that four whole years have passed since we had the 'Streets of Paris' here."

"Surely it can't be so long ago as that," said Mr. Batchler.

"It is, though; I remember it because that was when you first began to call at our house."—Chicago Record-Herald

The Best is None Too Good

We have just received a shipment of

Ladies' Fine Button Shoes

in the latest style, come in it will be a pleasure to show them to you.

A Big Line of Hunters' Logging Shoes

of which none better can be found, and at lowest prices.

We are headquarters for the FOOT-SCHULTZ CO.'S Shoes, also the QUEEN QUALITY, two of the very best shoes on the market.

J. P. JENSEN *Shoe Store "Quality"*

— THE

OLYMPIC = LEADER

Entered as Second-class Matter in the Post Office at Port Angeles, Washington.

LARGEST CIRCULATION IN CLALLAM COUNTY.

Official County Paper

Subscription Price $1 per year.

Published Every Friday at Port Angeles by The Webster Publishing Co.

FRIDAY, FEBRUARY 3, 1911

Apparently the "wets" have a string on the fellows who are sending out the dispatches to the daily press from Olympia. A great howl is going up over what is falsely termed the "dead-lock over liquor legislation." Up-to-date no so-called dead-lock exists unless it may be in the overworked brain of the Royal Arch.

The Canadia steamships Cottage City and Fees ran on reefs in Canadian waters Friday in a blinding snow storm, the former ship on Cape Mudge Reef and the latter on West Coast Inlet. The Snohomish and the Tacoma, which was lying in Neah Bay, picked up the wireless calls of distress and steamed to the assistance of the crews, but their services were not needed.

From far South Africa comes a call for Washington apples. A fruit dealer in Johannesburg writes to the Goldendale Apple Growers' Association placing an order for 10,000 boxes. He writes he has learned of the excellence of Pacific Northwest fruit and is anxious to introduce it to his trade. This material order may result in a wide market in Africa for the Northwest orchards.

From the Tacoma News we learn that W. W. Seymour, part owner of Port Angeles Water Works plant, is deeply interested in the public schools of his home city, Tacoma. A beautiful bronze Hudson-Fulton bas relief prize has been awarded in a school garden contest, a gift of Mr. Seymour. In addressing the schools he praised the pupils not only for the garden work done by the school, but for its activities along other lines. He stated his intention of renewing the offer of garden prizes in the spring. Mrs. Seymour is also interested in the work and gave a short address on junior league work in the schools. Tacoma is indeed fortunate in having two such energetic workers for the betterment of public schools.

County Local Option is favored by tax payers; by home builders and home keepers; by Governor M. E. Hay, who strongly recommended it in his message; by a good majority of the State Senate, who represent the people; by unanimous resolution of State Horticultural Association, representing one of the greatest industries of the state; by the Washington State Grange, made up of 256 local Granges.

County Local Option is opposed by the saloon keepers; by the professional politician: by the newspapers of the state who run whiskey ads in their columns.

Which side will the house of representatives take? Which side ought they to take?

E. E. Fisher, evidently anticipating a change in the near future in his personal activities, got busy at Olympia last week, by introducing three bills in the house, one providing against adultration of cattle foods, another relating to the inspection of oils, and the last and best providing that violators of game laws shall be liable to a fine of from $500 to $2,000.

In a recent public address an ex-mayor of Seattle gave seven reasons why he favored the recall of Mayor Gill and a clean city government. The speaker said that he was the father of four sons and three daughters and to his mind that was reason sufficient.

The senate rejected the nomination of Fred C. Harper as collector of customs for Puget Sound, on the request of Senator Piles, who wants his brother, Matt Piles, appointed.

The Willson Hardware Co.

Its time you were getting ready for your spring work on the ranch and garden. We have all the necessary requirements on display in our show window, which will suggest the many things needed.

It is always best to prepare your trees early. For spraying, use Myers Spray Pumps. We also have a good assortment of Pruning Knives on hand to help make your trees grow right.

Iron-age and Planet Jr. Seeders and Cultivators, are wonder workers.

A good variety of garden and flower Seeds on hand, the kind that grow.

R. D. WILLSON
HARDWARE CO.

THEIR REMEDY LIES IN EQUAL TAXATION

On another page we publish the secretary's report of a meeting held at Forks, and the protest of those attending, against the change recently made in road district lines. The report states that a committee of three, Messrs. Sult, Smith, and Iverson, was selected to meet with the Board at its next session.

Messrs. Lotzgesell and Hansen, members of the Board who made the change, are careful, conscientious business men -- men who would make no radical move of this character without a full knowledge of the conditions and a very good idea of the ultimate effect on the welfare of the people, not only of their own districts but of the whole county. From a lifetime's experience they have learned that good roads are the very lifeblood of a community, without which there can be no settlement and no advancement. it is hardly within the range of possibilities that they will take the backward step of reinstating the old boundaries.

On the other hand we cannot believe the gentlemen protesting are fully advised as to all the conditions. The valuation of road district No. 1 is $1,178,483; that of No. 2, $1,341,456; No. 3, $2,865,472; No. 4, $2,217,357. Districts Nos. 1 and 2, containing all but a few hundred of the people of the county, rank a bad third and fourth in valuation.

The taxes in district No. 1 for 1910 amount to $9,348; present indebtedness $19,000; indebtedness at the end of the year, if no work whatever be done on the roads this year, about $10,000. The people of the East End have been building good roads; they realize that progress and prosperity depend upon good roads, and they are paying an eight mill tax for that purpose.

In the central district, with a tax of seven mills, $9,397, or something like $4,500 less than the indebtedness, will be passed to the credit of the road fund.

No. 3, the Clallam Bay district, will receive $14,319, against an indebtedness of $34,000—without further improvements during the year the district will still be about twenty thousand in debt.

And in No. 4, with an indebtedness of $25,000, the receipts will be $13,304.

Why should district No. 4, in which are Forks and Quillayute, include so much territory that it has a valuation a million dollars in excess of that of district No. 2? And why should the third district have a valuation over twice that of either the first or second, where the great bulk of the people of the county are living? Under the new order of things the third district will still have the highest valuation; followed by the second, fourth and first.

Why should the timber of the west end of the county, nearly all of which has not been cruised but which is assessed on the doctored cruises returned by the owners, pay a less rate per dollar of assessed valuation than that of the central and eastern portions which has been cruised?

Why should the road tax in district No. 3 be only five mills? Simply because their main road is practically completed and it is considered that the five mill levy would be sufficient for the small amount of additional work proposed, and to take care of the indebtedness. And also because the big timber syndicates are not interested in road building. And the same reasons apply to the fourth district, with its levy of only six mills and its income of only thirteen thousand from two and a quarter million dollars worth of timber.

We want roads. We want them now, while we are yet in the land of the living. Messrs. Lotzgesell and Hansen propose to build roads, good roads, from the county seat to every point in the county. Under the present five and six mill levy, the western districts can do no more than keep their present roads in repair and make a slight yearly reduction in their indebtedness. By increasing the levy so that timber in the West End pays at the same rate as that in the other districts, the people along the Clallam-Forks road will have just as much money for their needs as they have under the present five and six mill levy.

AS OUR NEIGHBOR SEES IT

Irondale News.

The Commercial Club of Port Angelee has taken decided steps toward securing a good amount of publicity for Clallam county, and with this object in view the club recently secured the services of a well-known publicity man to take charge of the advertising campaign. A number of prominent citizens and interested people are lending the effort their energetic support, and the work now outlined should result in much good being accomplished. Part of the plans provide for the opening of an office in Milwaukee for a number of weeks, and from this central location all possible information concerning the country will be supplied to people who are interested or may be attracted to the great possibilities of the west side of Puget Sound.

One of the promising enterprises which will be brought to public attention is that of fruit growing and and canning at points in Clallam county. A great part of the Olympic peninsula is usually well adapted to the growth of various fruits and berries and the early work accomplished by the pioneer canneries in Jefferson county shows very positively what may be expected when the matter of production is given the attention its importance deserves. The publicity will be largely obtained through up-to-date advertising and the presenting of practical exhibits of what the country can do in the way of producing. Its natural resources in the lines of timber, mineral and other natural advantages will probably be shown and it is expected that the entire advertising campaign will place the country in a much clearer light before the public than has been so far done. The various railway systems have during the past several years done a wonderful work in attracting travel and settlers to the west and northwest country; this work has generally specialized more particularly on the advantages of the agricultural regions east of the mountains and the eastern side of Puget Sound. The western side has certainly as great attractions and advantages as any other part of the northwest, but its publicity will undoubtedly be a matter for the different localities to take up largely themselves. In preparing or the diffusing of information regarding their own county, the people of Port Angeles are making a splendid move toward bringing this country into prominence and it is a course of advertising which may well be followed by Jefferson and other counties.

If you have reached the point where the high bank and the mad dive look good to you read Elizabeth Towne's new book, "Lessons in Living," and get a new grip on life. If you are wondering "what's the use," the book will give you a sunrise outlook and impulse. It's a new view. That it is well written goes without saying to anyone who is at all familiar with Mrs. Towne's clear and forceful style. "Lessons in Living" is the ripened fruit of the experience of a woman who, out of povery, discouragement, and ill-health, has won not only financial success, but by right of merit has reached an eminent place among the deep thinkers of this age. The introduction is masterly. it gives a view of the narrow mind and shows its endless wandering in a labyrinth of prejudice walls. The author tells in simple language how these prejudice walls may be surmounted. The author shows how, by doing our share we not only get the most out of life for ourselves, but we help God to advance. "Lessons in Living" goes deeper into the philosophy of life and living than any book Elizabeth Towne has yet written, and it is deserving of a wide reading. Anyone who follows its teachings cannot help but be successful and happy. It has 185 pages, printed on the best paper, silk cloth binding, sells for $1.00, and is published by Eliza beth Towne, Holyoke, Mass.

Notice of Sale of Real Estate.

In the Superior Court of the State of Washington, for Clallam County.
In the matter of the estate of J.P.Hawks, deceased.

Under authority of an order of sale granted by the Superior Court of the county of Clallam, State of Washington, dated November the 15th, 1910, I will sell at private sale the right, title and interest of the estate of John P. Hawks, deceased, in and to the following described real estate, to-wit: The west half of the west half of the northeast qr. of the northeast qr. of section No. thirteen, (13) township No. thirty (30) north of range No. six (6), W.W.M., which said interest consists in a real estate contract and bond executed by the owner to John P. Hawks, his heirs, executors and administrators in his life time and which said contract has been fully performed to this date by the said John P. Hawks, and administrators of his estate.

Also, all the right, title and interest of the said estate in and to lot numbered five (5) in block numbered thirty-two (32) of the townsite of Port Angeles, which said interest consists in a small frame building situate thereon together with full right of occupancy and possession and all such further rights and privileges as may be recognized by the government of the United States the fee owner of the said described lot.

The sale will be made on or after the 25th day of February, 1911, and bids will be received at my office in the Filion Mill and Lumber Company's building, Port Angeles, Washington.

Terms of sale cash, ten per cent of the bids payable at the time of sale, and the balance upon confirmation of sale by this court.

Dated this the 2nd day of February, 1911.

J. E. BEAM,
Administrator of the Estate of John P.Hawks, deceased.

HAS NO SUBSTITUTE

ROYAL

BAKING POWDER

Absolutely Pure

The only baking powder made from Royal Grape Cream of Tartar

NO ALUM, NO LIME PHOSPHATE

Speaking of the proposed reciprocal arrangement negotiations between the United States and Canada, the Victoria Times says, in part, that the "consummation of the trade agreement will lower cost of living, will open out new markets for the Canadian producer and will stimulate all lines of productive industry and prove of mutual advantage to both countries.

"The duty taken off lumber, however, is prehaps the greatest concession of all. Canadian mills will now be in a position to increase their trade with United States points. Even with the heavy duty some business was done. Shipments were made from Victoria and Vancouver to California and other states, but the handicap of the duty was serious. Now this market will be open to local shippers, with the result that the immense Canadian timber limits which are at present held by Americans will be developed by mills erected on Canadian territory."

Are you satisfied with what you have to show for last year's hard work? You are a year older; why not be a year wiser? Start that bank account TO-DAY NOW IS THE TIME. It will make you happy and every dollar added to it makes you a happier man and a better citizen.

Make OUR bank
YOUR bank

Bank of Clallam County

Port Angeles, Washington
Established April, 1895.

Free While They Last

A Photographic Mirror with with every Portrait Order that amounts to $5 or more. This offer limited to the small number of Mirrors on hand.

FIRST COME-FIRST SERVED

Fulmer's Studio

GATE CITY MACHINE CO.

We repair all kinds of machinery, pumps, bicycles, automobles, lawn mowers, etc.

Satisfaction Guaranteed.

We also carry a full line of shafting, auto supplies, electric light globes, wires and batteries.

Motor Boat repairing a specialty

MILL SUPPLIES

We are in a position to do all your repairing, and furnish all necessary supplies at short notice. Bring in your orders during the winter, while we have ample time, thereby avoiding the spring rush, and being in readiness when the time comes. Bear in mind that we repair everything.

Let us show you how to save 25 per cent on your fuel bill.

SAWS GUMMED AND FILED

GATE CITY MACHINE CO.

JAMES STEWART
Attorney at Law
Office on Front Street
Port Angeles, Wash

LEWIS LEVY

Real Estate Broker

City Property
Timber Lands
Ranches

Summer Homes on Scenic Lake Crescent

Cor. Front and Laurel,
Port Angeles, Wash.

Harness & Saddlery SHOP

A complete line of

Light and Heavy Harness, Saddles, All the different kinds Collars Harness Repairs and Various Trimmings

Repairing of all kinds neatly done and given Prmpt Attention

Chas. Brandt, Prop.

By the CITY SCALES

Weeks Abstract Co.

Abstracts of Title

To all lands in Clallam County, from the patent, or continued from any date desired.

Certified information of all kinds.

Maps and Blue Prints of City, County or Additions.

Port Angeles, Wash.

C. E. FULMER
FUNERAL DIRECTOR
Telephone - - L. 74

The Port Angeles Grocery Co.

We have a few more of those 17c hams. Don't miss a chance to get one. They will last but a few days.

Try our Pioneer minced razor clams, they are much better than the ordinary clams in cleanliness, richness and flavor.

Now is the time for hot cakes. We have a goodly supply of the various kinds of pan-cake flour, and a fine line of syrups, from Old Style Maple to Taffy to go with it, at the very lowest prices.

F. A. STILES = = Phone 38

Times Clothing Mart

Talk's Cheap.

The Times Clothing Mart is not trying to sell you TALK but good worthy Merchandise, and just to remind you, our big January Sale is still on for the next week and it is making them all TALK.

Why? Because the people are beginning to realize the truth of the assertions we made in our advertisement at the opening of this gigantic sale, which was that every article in the store would be sold at ridiculous low prices, which we have lived up to, and will sell at these same low prices that it has caused the whole County to TALK! THATS WHY.

Dont forget that this sale lasts till February 14th, and that the new low marks are wrong, makes no difference to us as we stand ready and willing to give any one $25.00 who can prove that we have marked up goods in order to come down to such ridiculous low prices.

Just a Few Reminders.

Ladies 15c black Hose, double heel and toes guaranteed fast colors, now 3 pair..... .25

Ladies fine muslin Night Gowns, fine lace and embroidery fronts, was $1.00 now..... .49

Large white Bed Spreads, fringe edged weight, well worth $2.00 now..... $1.39

Men's black and tan Columbia Sox, always sold for 20c a pair, now 3 pr. for..... .25

We still have a few of those fine stylish $8.00 and $10.00 Suits, at..... $4.98

A lot of men's fine Neckties, all shapes, styles, and colors, that sold formerly for $1.00, 75c, 50c and 25c, now 5c, 9c, 15c, 25c, and 39c.

Hundreds of other bargains in all lines, too numerous to mention.

Times Clothing Mart

CITY NEWS

A fine line of the latest heaters at Baker's.

Mrs. Stoval returned from Seattle Tuesday.

T. T. Aldwell went up-sound Wednesday.

Valentines of all kinds at Nailor's. See window.

There was no council meeting Tuesday evening.

Mrs. Haake visited in Port Townsend this week.

Comic Valentines 1c to 25c each at Nailor's. See window.

Fancy Valentine Post Cards for 1 cent each, at the Palace of Sweets.

Call in and see what bargains are to be had on Baker's 5 and 10 cents counters.

F. E. Warner, the Optician, will return to Port Angeles February 8th for one week.

H. F. Phelps went up to Seattle Sunday, after a stay in the city with his family.

A large assortment of fancy hearts and box valentines at the Palace of Sweets.

Wanted— Girl or woman for general housework, good wages, apply to Mrs. P. F. Gorman.

Choice Eastern Wheat, clean and bright, 125 pound sack for $2.25. Net cash. Gate City Grocery.

Fancy as well as comical valentines of all descriptions can be found at the Palace of Sweets.

Mr. and Mrs. E. E. Day went to Olympia first of the week to attend the governor's ball.

W. C. Nelson returned home last Tuesday after a few weeks absense on business in Seattle and Victoria.

Read Nailor's adv. on the front page and see the bargains he is offering in books; now is the time to buy.

W. A. Rogers was an Irondale and Townsend visitor last week; he reports work humming in the steel city.

Mrs. Thos. Bayton was a passenger to Seattle on Sunday's boat, for a visit with her parents, Mr. and Mrs. F. J. Hart.

A drunken brawl on Front street Wednesday night resulted in a broken window in one of the saloons in the saloon district.

Judge E. Cochran continues to improve, but slowly, transacting a little business occasionally while propped up in bed.

Throw away that old oil wasting lamp burner and get a Saxonial Incandescent burner at Fulmer's Studio. Fit your old lamp.

Wanted—To exchange Everett property for farm near Port Angeles. H. Fathers, at Port Angeles, or 2326 Colby Ave., Everett, Wash.

C. E. Nailor is expecting his brother John to arrive from the East shortly to remain. John Nailor resided in Port Angeles for a couple of years in the early 90's.

Chairman Geisness of the program committee of the Brotherhood of the Congregational Church hopes to secure City Engineer Thompson of Seattle for an address before the club at its next meeting, February 20th.

When in want of anything in the fresh or salt meat line, just drop into James Fitzgerald's shop, the Bell building on Front street. Our motto is, the best of meats and courteous treatment to customers.

The accidental breaking of an electrical bulb at the residence of Mr. and Mrs. Harvey Lesure on Third street one evening last week slightly damaged the matting on the floor by burning a hole through it.

Fred Stahl has lumber on the ground for a two-room addition to his home at Vine and Tenth streets. Mr. Stahl also recently purchased the lot adjoining him to the east and has a new wire fence extending across the front 150 feet now occupied by his family.

Dr. Lewis and wife go up to Seattle this week, where the Doctor will take special treatment for his ears. Dr. Lewis has been quite indisposed for some time and seems to be losing his sense of hearing to some extent, and he went to the city to consult a specialist in regard thereto.

O. L. Guy has purchased the Star Theater of Mr. Frame and will conduct the business along the same lines which have made the house so popular since it has been owned by Mr. Frame. Mr. and Mrs. Frame leave shortly for Cordova, Alaska, where he will take up the business management of "The Truth," edited by his father.

TO RENT.

A four roomed house, lot 25x140, with woodshed and chicken house. Right in town. Rent $2.50 a month, must be paid in advance, no others need apply. Times Clothing Mart.

For best light use Macda Lamps. Toler Supply Co.

J. O. Morse was a passenger to Seattle on Monday.

Chas. Zimmerman, Jr., returned from up-sound Tuesday.

H. M. Fisher has been spending the week in the East End.

George Stewart returned Sunday from a trip to Seattle.

Nails? Baker & Son have in a supply for sidewalk building.

Miss Ada Thomas returned Tuesday from a short visit at Seattle.

Chop Feed—No. 1 quality. Net cash—$1.25 per sack. Gate City Grocery.

Mr. and Mrs. Frame were visitors to Seattle Sunday, returning Tuesday.

Miss Hayes and Miss Ross are spending the week in the state metropolis.

Canary birds for sale, good singers. Inquire of Mrs. Welker, Clallam Bay, Wash. 3-7t.

Choice Cranberries, Dill Pickles and fine Sweet Potatoes at Gate City Grocery.

Baker's is the only man in town who can put new tires on your baby buggy or go-carts.

Hay, mixed Clover and Timothy. Delivered for $20 per ton. Net cash. Gate City Grocery.

Cole, the Barber, added some notches to his gun Sunday, when he brought down three big coons.

Albert Dyke was here from Dungeness Tuesday shaking hands with his friends. Albert is the only one of the Dyke boys who stays with Clallam.

Mr. John Gordon and son Corliss, of Lincoln Heights, are spending their time this winter, building their new house. It will be a nice large house when finished.

Ira Finch is having a neat cottage of the square design erected on a lot recently purchased from and adjoining Lou Shomer on Eighth street, east of Laurel.

While Billie Everett and Mr. Anderson, of the Hot Springs, were breaking a path along the trail, Billie had a very thrilling experience. In crossing the foot log, across the Boulder, he went sprawling into the river, followed by a big snow drift. Did he get wet? Anderson says, "he wouldn't have cared to have changed places." But he was later consoled by bringing down a big cougar.

Mrs. L. T. Haynes, president of the local chapter of the American Woman's League, requests the Olympic-Leader to publicly thank the ladies of Port Angeles who recently and so graciously consented to become members of this nation-wide educational organization, bringing the total membership up to eighty. Mrs. Haynes alone received over twenty-five applications for membership between the 16th and 21st of January, which entitles her to the diamond emblem. New applicants can join at any time by paying a membership fee of $1.00.

The local chapter was organized last May. The following named ladies are the officers of the organization: Mrs. L T. Haynes, president; Mrs. E. E. Hopkins, vice-president; Mrs. C. E. Nailor, secretary.

The Northwestern General Hospital at Irondale is one of the most modern and best equipped institutions of its kind in the entire Northwest. It is a handsome four story brick structure occupying the most sightly location in Irondale, commanding a beautiful view of Port Townsend Bay, the Olympic and Cascade mountains. It contains wards, single private rooms, and two and three rooms with private bath. Acute and chronic medical and surgical cases accepted for treatment.

$50 REWARD.

I will pay fifty dollars for information leading to the arrest and conviction of person or persons who stole my 1½ years old black muley bull about the first of October last past. Could have easily been turned on beach and driven away from where last seen near my place at Gettysburg. "Probably was beefed". Address J. W. Butcher, Port Crescent. 6

FOR SALE

Lot on Front street at a sacrifice. Address P. A., this office.

A complete line of choice Candies, Fruits, Nuts, Dates, Figs, etc. for sale at

Goldwater Bros.
Palace of Sweets

E. W. Merrill & Co.

SAVE YOUR SEED BUSINESS

We will be in a position to give you the very best prices on all kinds of seeds for the spring.

It may be early to talk seeds, but we want you to give us a chance to talk to you, if we cannot save you money on your seeds this season, why then never talk seeds to us again, we will surprise you with our offers.

This is the season when you need to take care of the hens, we will grind you bone and beef scraps, just the thing for your hens, for 2½ cents a pound.

E. W. Merrill & Co.

During the Year 1911, as in the Past

We will ask only for a reasonable profit on all things we sell in the drug line. We will not sell one line of goods very low and "even things up" by big charges on prescriptions. We believe that most people are willing to pay fair prices, especially when they are assured of highest quality in material, and are given intelligent and curteous service.

May we be "Your Druggist" during 1911,

Add your prescriptions to our files, numbered 32010, Jan. 1st

Mathewson's Drug Store
PHONE 28

E. E. HOPKINS

WE AIM TO PLEASE

By keeping our store clean and attractive. By handling the purest and best food products in the market, at the most reasonable prices. We carry a complete line of all the Reliance canned goods, the BEST to be had, and a very superior line of fresh and dried fruits.

E. E. HOPKINS = = Phone 33

P.J.WILLIAMS The Old Reliable Jeweler

Watch Repairing a Specialty

Morey & Wright Horse Shoeingand Wagon Repairing

Successors to H. P. McNutt

Satisfaction Guaranteed.

Odd Small Hats

MILLINERY modes have run to the new and strange lately and the question of "what next" is asked with an anxious tone by those who must suit the caprice of fashion or lose in the business race. Just what next no one up to this writing knows exactly, but of one thing we are fairly sure, and that is, a continuing vogue of small hats. We have come about as close to the bonnet as we are likely to get, and we will depart therefrom, when spring comes. But the small hat is here and will be here; for which all those who travel in street cars and ride in elevators or walk upon windswept streets, are duly thankful.

Two types, as unlike as possible, are shown here. One is of the present mode, fitting like a bonnet and trimmed at the back with a big rosette of ribbon. This is an old development of the bonnet-turban style which is dear to the winter girl in many varying forms. This is a double coronet brim, a development of the turban, on lines familiar, in every community from one ocean to the other. The double coronet is by way of variety and the draping is very cleverly arranged by means of this peculiar frame.

A precursor of new ideas is shown in the jaunty little helmet hat with visor front. Brought forth in Paris and transplanted to New York, it is shown in the smartest of Fifth avenue shops. Worn at just a little angle one can see how widely it differs from the demure bonnet-like shapes.

It is a simple looking piece of millinery, but will bear studying. The frame is covered with white satin and faced with black velvet. Piping cord finishes the brim edge and the velvet collar and flat bow at the front. This particular model is one of those bidding for favor and is a radical new departure. Whether "she will or she won't," is the all important question. My lady of fashion is ready for changes, but just what will please her restless fancy remains to be found out. Small, flexible hats are the most promising for street wear. They are commendable from the standpoint of comfort, but their correct adjustment will take care on the part of the wearers and a tendency to lose their original lines wil have to be combatted.

In felts and velvets, as in furs, the soft hats have body enough to remain shapely. They are without doubt the most successful of new things placed before the public.

JULIA BOTTOMLEY.

POINTLESS HATPINS.

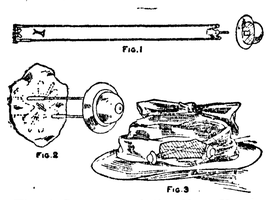

Fig. 1. Structure of the New Hatpin—Fig. 2. The Holder—Fig. 3. Manner of Arranging in Hat.

A pointless hatpin with interchangeable heads has become popular in Paris. Having no point to protrude beyond the side of the hat, it is obvious that the pin will not endanger the eyes of other people. Each hatpin is in reality two pins with one head, the pin part sliding through a star-like fixture permanently attached to the hat. Heads of various designs are provided with each pin.

Gold Used on China.

The newest designs in china reveal a lavish use of gold, not only in the border of the dishes, but in large floral and conventional designs, and sometimes combined with the flowers, in colors, that may decorate a dish.

The patterns for the most part are simple but striking. Among the designs carried out solely in the gold, the Oriental, the Greek and the Byzantine effects prodominate.

The flowered china shows the graceful garland decoration of a happy use of trailing vines, with a heavy border effect. In shape, the fluted design—the flutings are widely separated—is being greatly used.

A new ware has appeared which will no doubt be very popular in the odd pieces, such as sugar and creamer, chocolate set, or odd plate.

FASHIONS FOR LITTLE ONES

In Profusion of Raiment the Rising Generation Is Not Far Behind Its Elders.

Nowadays they cater just as much to the children in the matter of dress as they do to the grown-ups, and a glimpse into the children's department of our stores today would open the eyes of the most incredulous.

Here will be found in the greatest profusion raiment for all ages and sizes, from the tiniest tot just walking to the young lady about to make her bow to society, who realizes, however, that as yet there is a distinct line drawn between her gowns and those of her mother or elder sister.

There is a charming litter of baskets on this season's dressing table for holding everything that a girl uses in making her toilette, from hatpins and pincushions to hair ribbons.

A general but not exact uniformity in shape is preserved in the many sizes of baskets used in a girl's room, and a general style of decoration is carried out in colors that must match. Baskets for the dressing table are chosen with relation to their uses and supplemented with flat desk baskets that contain materials for correspondence and with baskets for sewing and for holding veils, hosiery, collars and neckties.

For Evening Frocks.

Bordered silk mousselines and gauzes with borders of plain orange, above which are floral borders, are made up into charming frocks with touches of black velvet to give them character, and there are other exquisite bordure stuffs in which the border is of Persian design, with orange the predominating color.

OLD WEDDING KNIVES

FEW SPECIMENS LEFT OF ONCE COMMON BRIDAL GIFT.

Some Generations Ago They Were Considered an Indispensable Part of the Wedding Costume—Origin of Custom Lost.

Of the many dainty and curious relics belonging to old wedding customs none is more interesting and beautiful in themselves than the once indispensable bride knives, specimens of which still linger here and there among the cabinets of old country houses.

Or you may discover, says a writer in the Queen, a slender, quaint, old pair of these ancient posy knives, in their delicate, faded cases, hiding behind the glass in some sleepy, provincial museum.

You scarcely realize as you examine them that without her wedding knives duly attached to her girdle the mediaeval and seventeenth century bride would hardly have considered herself dressed. So completely a part of the marriage costume were they and so important an item of the ritual of the ceremony that they once came to be considered almost as necessary to an orthodox marriage as the veil and the ring itself. The old plays teem with allusions to them.

And who can forget the figure of Juliet, wearing her wedding knives, as she stands in tragic anguish in the Friar's cell, and again when she is about to take the sleeping potion. Shakespeare in the old quarto of 1597 made special reference to his heroine wearing them.

Of the hundred and one delicate trifles of the ancient wedding toilet few were invested with more tender fancies or mystic symbolism than these knives; there was first the idea of the severing of the knot of love and then the more practical suggested emblem of good housewifery and domestic policy.

They were not worn in England alone, but all over Europe wedding knives formed part of the bride's regular accoutrements. The highest invention was often brought to bear upon their metal, brocade and shagreen cases and sheaths. In the old Flemish pictures they may be seen hanging from the ladies' girdles beside the bodkin, scissors and other personal articles of the new wife.

Very beautiful indeed are some of the quaint old blades and handles, and all were of superior quality and artistic ornament. As the rank of the bride rose so they became more elaborately chased, and sometimes they were jeweled to a standard of immense value. It is very curious to learn that many of the finest English specimens emanated even in those remote days from Sheffield.

The precise origin of the custom of wearing wedding knives is lost in obscurity, but their declines from favor semes to have set in after the reign of William and Mary. In the time of Anne and the early Georges the custom was already obsolete and archaic. There is something almost mysterious in the way in which these beautiful little mementos have completely vanished from modern usage, disappearing almost concurrently with the ill-fated Stuarts.

Men Fined for Being Vain.

Every ugly man who looks in the mirrors on either side of the entrance to the Christmas Tree association headquarters at Hertzberg's old store on Commerce street, is to be assessed a dollar, and every good-looking man is to be assessed seventy-five cents. That is the edict of the ladies who met to plan for the Christmas tree which is to be for the poor children of the city.

Much merriment was occasioned among the ladies when screened by the painted canvas signs in the windows they observed first one man and another stop before one or the other of the mirrors in the doorway and "primp" himself up. "Don't tell us," they said, "about women being more vain than men. Let's make them pay for the use of the mirrors." So woe to the man who is caught parting his hair or adjusting his tie before the mirrors of the Christmas Tree association headquarters.—San Antonio Light and Gazette.

The Dangerous Fly.

A fly in the house is as dangerous as a rattlesnake, as filthy is a louse, as disgraceful as a bedbug. The time will come when any modern, cleanly home will feel itself shamed and disgraced by the presence of a fly, and when every householder upon whose premises a brood of flies is detected will be fined heavily and sent to jail. The fly is a literal "eye of the Lord" because he is in every place beholding evil and the good, especially the evil, for he loves to lay eggs in it. You can't hide dirt from a fly. He is also the most intimate and domestic animal we breed and keep. An ounce of cleanness is worth a ton of fly paper and wire screens. One-half the money wasted on fly traps and window screens, one-fifth the energy squandered in slapping and profanity, would clean up the back yard and wipe out the fly.—From address before the American Civics association at Washington by Dr. Woods Hutchinson.

The Result.

"I believe that old man really made ducks and drakes of his supposed fortune."

"Then his heirs' hunt for his money will be a wild goose chase."

SUBURBAN FEUD IS DEADLY

Pretty Little Garden Scratched Up by Neighbor's Chickens Causes Amusing Squabble.

"Yes," sighed the suburban man, who had first moved in, "at the place I've come from I had the prettiest little garden that ever bloomed until my neighbor's chickens scratched the roots up."

"And did you complain?" asked his new acquaintance.

"I retaliated. I got a big cat that ron made mincemeat of his chickens."

"What then?"

"Why, the next I knew he had bought a ferocious bulldog to watch for my cat."

"H'm! And did that end the trouble?"

"Oh, no! I borrowed a wolf from an animal trainer to kill the bulldog."

"Gracious me! What was the next chapter in the bitter feud?"

"There was none. I heard that he was about to purchase a tiger to kill my wolf, and, as I couldn't afford the price of an elephant to kill his tiger, I thought it best to move."

TAKING NO CHANCES.

Don—I see that President Taft attends baseball games.

Dorothy—They ought to let him umpire.

Don—He'd know better than to do that; he isn't ready to give up his job to the vice-president just yet.

Always Take Father's Advice.

"Why did you go home before quitting time last night and leave all that work to be done?"

"I thought it was quitting time."

"Thought it was quitting time? Why in blazes didn't you look at the clock?"

"My father told me that when I got a job I should never look at the clock."

Goats.

Rumor has it that Queen Wilhelmina will promote a goat colony in eighter Alabama or Pennsylvania.

We don't suppose the colonized goats will recognize any difference in states—there being no politics about a goat.

But, really, we can't take any stock in this goat story.

It sounds too much like a kid.

Not Yet.

"Well, now that you have succeeded in mounting to a greater height than any other aviator has reached," his wife begged, "won't you please give it up and be satisfied to rest on your honors?"

"My honors?" he replied. "I haven't won any honors yet. Nobody has given my name to a cigar."

Her Foolish Fear.

"The trouble is, dear," she said when he urged her to consent to be his at once, "that I am afraid we should not be able to live on your income."

"Oh, that's no reason for putting it off. Hardly any married man is able to get his wife to live on his income nowadays."

Doubly Thankful?

"Have a nice Thanksgiving this year, Uncle Josiah?"

"Hain't had a more thankfuller one, by heck, for ten year!"

"Don't say! City cousins up to share it with you, as usual, I suppose?"

"Nope!"—Brownings Magazine.

How It Happ ned.

"I understand that while in South America Puffkins ran his automobile into a tree at high speed. Was he seriously hurt?"

"Not so badly as he might have been. You see Puffkins ran into a rubber tree and bounced back."

Greater Love Than This, Etc.

"What would you do to prove your love for me?"

"Dearest, I will cook all your meals when we are married. But what will you do to prove your love for me?"

"I will eat the meals you cook."

The Bonds.

"So you wish," asked the father of the beautiful heiress, "to assume the bonds of matrimony?"

"Yes," replied the titled foreigner, "if you will guarantee that they will pay regular dividends."

And Puzzled Still.

She (to student)—But what are you studying here?

Student—That's what I've been trying to discover for four terms.—Ulk.

KILL THE CATERPILLAR

NOTED OCULIST SAYS THEY ARE VERY DANGEROUS.

They Shed Poisonous Hairs, Which, Getting Into the Eyes, Will Eventually Cause Blindness if Not Immediately Removed.

New York.—After something like twenty-five years' study of the eye-affection known as ophthalmia nodosa, a celebrated oculist has discovered that it is caused by the presence of caterpillar-hairs in the eye. On these hairs are microscopic thorns and brushes which set up inflammation, attended by great swelling of the lid. As the presence of this foreign matter causes a copious flow of tears, the source of the trouble is very difficult of detection. If these hairs are not immediately removed they gradually become embedded in the inner part of the eye by the friction of the lid, and form small knots under the conjunctiva. From here they work their way into the rainbow skin and the lower layers in the apple of the eye, when the inflammation becomes so acute that it may even entirely destroy the apple of the eye itself. These dangerous caterpillars are known by the sufficiently formidable names of Bombyx and Cnethocampa processionea. It is also said that the poisonous matter contained in the hair of these insects is dangerous to the skin if permitted to come into contact with it, causing inflammation that may even lead to nettlerash. Hence it may be gathered that the antipathy of the people living in the country to handle these creatures is founded on something more than mere superstition. Their observation has evidently preceded science; and, since these insects may be even more dangerous to human beings than they are to plants, those who have anything to do with them cannot be too careful. As the poisonous hairs are sometimes shed by the caterpillars and float in the air, it is advisable that drastic measures should be adopted for their destruction immediately they make their appearance in garden shrubbery.

HE'S HIS OWN GRANDFATHER

Man Whose Father Married His Stepdaughter Is Brother to His Own Son.

Lebanon, O.—Asserting he is his own grandfather and a brother to his own son, Richard Connell arrived here to spend several weeks with friends. He was formerly a Warren county resident and is well known by older residents.

"I will tell you how it is," said Connell, in explaining his strange relationships. "You see, I met a young widow in Iowa by the name of Sarah Minor, and we were married. She had a stepdaughter. Then my father met our stepdaughter and married her. That made my wife the mother-in-law of her father-in-law and made my stepdaughter my stepmother and my father became my stepson.

"Then my stepmother, the stepdaughter of my wife, had a son. That boy was my brother, of course, because he was my father's son, but he was also my son and my wife's stepdaughter and therefore her grandson. That made me grandfather of my stepbrother.

"Then my wife had a son. My mother-in-law, the stepsister of my son, is also his grandmother, because he is her stepson's child. My father is the brother-in-law of my child, because my son's stepsister is my father's wife. I am the brother of my own son, who is also the child of my grandmother. I am my mother's brother-in-law, my wife is her own child's aunt, my son is my father's nephew, and I'm my own grandfather. So there you are."

BALD HEADS ARE IN FAVOR

Women Seem to Prefer Men Who Appear Thoughtful and Kind by Loss of Hair.

London.—There is hope and comfort for the bald-headed man. His baldness is not a disfigurement, but a positive charm, to a pretty woman's eyes. That at least is the theory of a well-known doctor, who has had ample opportunities of studying human nature. Just when he is beginning to note with anxiety the ever increasing patch of baldness on his head, that is the time he is entering upon the happiest period of his life.

"It is difficult to give an exact reason why the bald-headed man is so well liked by women," he says, "but in my experience the fact is indisputable. It may be because he appears to be:

Thoughtful and kind.

Trustworthy, sedate and confiding.

Past the follies and frivolities of youth.

Usually successful.

A man of property.

"A doctor welcomes baldness when it comes to him, as a sign of sedateness and dignified learning, which invariably increases his practise."

Women Hid Tobacco in Bustles.

Ebensburg, Pa.—When Warden Knee of the county jail instituted a search through the women's department to learn where the tobacco and cigarettes were coming from, he made a startling discovery. A number of women wore bustles filled with flake tobacco, cigarette paper and matches. Still others had cloth "rats" in their hair, and they, too, were found full of "the makings."

HONESTY OF THE CHINESE

Always Pay for Being Smuggled Into This Country Even If Sent Back.

"A talk with any smuggler who ever engaged in the business of bringing Chinese into the United States contrary to the immigration laws will suffice to establish the Chinaman's proverbial honesty in business transactions," said Guy E. Runyan of Detroit.

"I know of one old French Canadian who in his younger days was a professional smuggler and operated on the Canadian border. He did not deal in furs or any articles of commerce. He made a practise of smuggling Chinamen across the border, and according to his own statement amassed enough money to set himself up in a comfortable business.

"He has often said that the duty of a professional smuggler ended when the Chinaman was landed on the soil of the United States. Then it was that the smuggler got his money. After that it did not fall to him to look out for the Oriental who had been his charge. Ninety-nine times out of a hundred the Chinaman was apprehended and sent back to his former abode by the immigration authorities.

"Nevertheless the smuggler received his pay. Never, according to the story told me by the old man and numerous others who have been connected in different ways with the smuggling of Chinamen, has there been known an instance where the smuggler was defrauded of the price promised him. This illustrates the predominant trait of honesty in the Chinese character."

Satisfied Ignorance.

At the recent French cooks' show in Duluth Armand Guillenant, a veteran who once cooked for Baron Rothschild, said:

"American cooking would be bettter if American cooks would take lessons from France. But many American cooks are very independent. They rather remind me ,in their independence, of the Senegalese, who visited Paris.

"These men, on their return to Senegal, recounted, at a gathering of the tribe, what they had seen. An old woman said:

"'But, chiefs, were ye not embarrassed by your ignorance of the language?'

"The head chief frowned and answered haughtily:

"'It's true, as ye say, woman, that we could make neither head nor tail of all their chatter. But what of that, what of that? They were as bad off with our tongue as we with theirs.'"

It's a Gay Life.

The musician has the gayest lot, from Moscow down to Cuba. Just think, he only has to blow all day upon a tuba or beat the box with fevered hands, and dish up dashing airs, or tease a fiddle all night long. His life is free from cares. He rises late and grabs his food, and crams it in his mouth, then beats it for the noon express, and leaves unshaved his brush. He hits the job at 12 a. m. and wheezes through his horn, all afternoon and through the night, and into early morn.

Calliope was some swell dash, but Time has cheapened her; the time is here when she is slashed by men at eighteen per. I'd rather be a homeless "bo" or fever struck in Cuba than spend my precious time and wind in blowing on a tuba. The hours are long, the pay is poor, musicians never play; it's plug along both day and night. I'd rather far make hay.

The New Year.

The late Julia Ward Howe was no believer in New Year's resolutions.

"We should make and keep good resolutions all the year round," the celebrated author once said in Boston. "I am no great believer in New Year's vows, for, although they are splendid things, they really don't amount to much more than Oliver Wendell Holmes' tobacco resolution.

"Mr. Holmes, with affected gravity, said to a friend on the first day of the year:

"'I really must not smoke so persistently; I must turn over a new leaf—a tobacco leaf—and have a cigar only after each—" here he paused as if, to say "meal," but he continued—"after each cigar.'"

Made It Stronger.

In the state department is a colored doorkeeper who is unusually well educated, and his language is set off with a lot of long and surprising words. Now and then Huntington Wilson, assistant secretary of state, stops on his way out of the building and asks the doorkeeper a question to bring forth an amusing answer.

One afternoon Wilson saw a man walking down a corridor as if under the influence of strong drink. "That man," he remarked, "seems to be navigating with difficulty."

"I fancy," said the doorkeeper, "that his axoids would not present a satisfactory appearance if viewed through the azimuth compass."—The Sunday Magazine.

Woman Civil Engineer.

Miss Lena R. Haas, the civil engineer of Los Angeles, writes her name L. R. Haas, consequently when she applied for entrance to the course of engineering at Columbia College, she was told to come on, and it was not until she arrived that her sex was discovered. She was the one girl in a class of 150 men, but she proved that she could do the work with the rest of them.

Hood's Sarsaparilla

Cures all blood humors, all eruptions, clears the complexion, creates an appetite, aids digestion, relieves that tired feeling, gives vigor and vim.

Get it today in usual liquid form or chocolated tablets called Sarsatabs.

LAZY LIVER

"I find Cascarets so good that I would not be without them. I was troubled a great deal with torpid liver and headache. Now since taking Cascarets Candy Cathartic I feel very much better. I shall certainly recommend them to my friends as the best medicine I have ever seen."

Anna Bazinet,
Osborn Mill No. 2, Fall River, Mass.

Pleasant, Palatable, Potent, Taste Good. Do Good. Never Sicken, Weaken or Gripe. 10c, 25c, 50c. Never sold in bulk. The genuine tablet stamped C C C. Guaranteed to cure or your money back. 925

OREGON & WASHINGTON

FARM LANDS

Bought and Sold

HARRY M. COURTRIGHT

Yeon Bldg, Portland, Ore.

Builders Bargain House

Are You Going to Build?

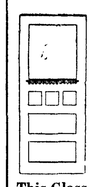

This Glass Door $3.00

You can save from 25 to 50 per cent. by getting quotations on all your material from us and having it shipped direct from our institution.

Our big free catalog of sash, doors, tools, glass, roofing, paint and builders' hardware contains many bargains that you'll be interested in. Send for it. Also write us for prices on goods prepaid to your station.

Ainslie Boyd Co

"Reliable Dealers"
2011 Westlake, Seattle.

DOES AWAY WITH THE ODOR

Cooking Ventilator of Great Service When Onions or Cabbage Are on the Stove.

This ventilator is made of an old large frying-pan—even one that is ready to be thrown away will do—by cutting out the bottom, as shown in the sketch, leaving four lugs. These lugs are bent up inside, the ventilator placed on the stove, the frying-pan

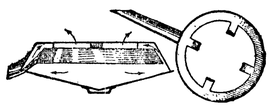

Vent for Odors.

placed inside and the cover put on. When cooking steak or onions, the odor and smoke will pass from the frying-pan with the draft and out through the chimney.—Popular Mechanics.

Not At All Frivolous.

"Don't you suppose he ever gets off his dignity?"

"No, indeed. Why, he never was known to even splash the water out of his bath tub."

THE KEYSTONE TO HEALTH IS HOSTETTER'S STOMACH BITTERS

We cannot emphasize too strongly the importance of keeping the stomach and bowels in an active condition in order to avoid sickness. **The Bitters** will do this, also prevent **Stomach Ills, Colds & Grippe.** Try it

REMEMBER PISO'S for COUGHS & COLDS

JOCK'S ONE FALL FROM GRACE

Hard-Headed Scotsman Willing to Admit That Once in His Life He Had Too Much.

Jock McCraw, a hard-headed, noncommital Scotch farmer, was summoned to court, a witness in a case the evidence of which hinged upon the state of sobriety of the defendant. "I dinna think he wis dr-runk," testified Jock. "I think he wis only fu'." "Ah," said the judge, with interest, "then you can distinguish between being 'full' and 'drunk'?" "Aye. Mony's th' time I hae been fu', but I wis dr-runk only yince." "Most interesting. This seems to have a most important bearing on the present case. Just relate your experience." "Well," responded McCraw, "It wis like this: Aye day I wis at th' market. The day's trade wis extra guid. Efter it wis a' ower I had a drapple wi' a wheen auld freens. Then we had a bit sang an' anither drapple. Efter an' hoor—weel, ye ken hoo it wis, yer honor. I moonted Meg, ma auld mear, tae gang hame. I had often been fu', as I wis tellin' ye, but Meg had aye taken me hame safely. This time I tummelt aff an' fell intae th' burn. When Meg cam' up tae th' door wi'oot me, ma wife beguid tae screech: 'Jock's deid! Jock's deid!' Gatherin' a' th' fairm haun's, th' hale pack o' them cam' rinnin' doon th' lane. Ma guid wumman saw me lyin' in th' bit burn an' fell ower in a fent, efter cryin' oot, 'Oh, ma puir Jock's drooned!' Well, sir, when they cam up, there wis I lyin' in th' edge o' th' burn, th' watter lappin' up aboot my lugs, an' me shakin' ma heid an' sayin': 'Nae mair, thank ye, nae mair, thank ye. I've had eneuch.' I think I wis drunk that time." "Yes," agreed the judge, "I think you were."

Australia's Large Wool Product.

That Australia is first and foremost a wool growing country is shown by the latest statistics for the season which closed in the fall, and which show 1910 to have been the most prosperous year in the history of the wool trade of the commonwealth. This has been due to abundant rainfall which has helped the growth of plenty of feed for the sheep, and to high prices in the market for wool. The flocks of sheep in Australia and New Zealand increased during the year by 6,179,614 head, the total being now 115,525,581 head. The sheep have also shown a greater production of wool per capita than in previous years. The actual over-sea shipments of wool during the past twelve months have amounted to 1,921,705 bales from Australia and 512,938 bales from New Zealand, a total of no less than 2,434,643 bales, or 816,861,665 pounds, valued at $161,004,490, an increase of 146,539 bales and in money value $34,953,058 as compared with the record clip of the previous season.

Sharks As Food.

Recent investigation has revealed the fact that the common shark forms no inconsiderable item in the food of fisher folk along the shores of the North Sea. The consumption last year amounted to nearly a million pounds weight.

The fish naturally does not come to market under its proper name, but is first smoked or pickled in strips and in this form is sold as sea eel. The sharks are captured as they pursue herring or mackerel shoals or lie in wait for ray and plaice along the coasts.

Another coarse and contemned fish, the pike, is also eaten in large quantities under the name green bones, so called because of the intense arsenical green color the pike's bones take on when cooked. On the shores of the Baltic the devilfish is marketed under the high-sounding designation sturgeon trout.

Epicurius.

Epicurius has been grossly slandered. He did not teach the doctrine that our "first business was to have a good time," and that a good time meant "the gratification of the appetites and passions." He taught that the greatest good consisted of "peace of mind springing from virtue." He distinctly declared that pleasures of the mind were far superior to those of the mere animal nature, and that the only way to be truly and lastingly happy was to subordinate the appetites and passions to reason and live not like an animal, but like a man. It was such happiness that he declared to be the aim of life.

Hard to Deny.

As Miss Hypatia Squaretoes reached the culminating point of her lecture on "Woman's Rights and How to Wield Them," she threw back her head and stood in an attitude of defiance.

"Talk of man!" she cried. "What has man ever done for woman?"

"He's furnished the model she's trying her best to imitate!" boomed a manly voice from the rear of the hall; and then a palpitating silence reigned for nearly a minute.—Youth's Companion.

Vial of Wine Many Centuries Old.

That the Romans of old knew something of vintages is proved by the finding of a vial of wine believed to be 2,000 years old in an old Roman cemetery near Bordeaux. In Popular Mechanics mention is made of the find, the manufacture of the wine being ascribed to the Syrians, who were at that time in close commercial relations with what is now the big French wine country.

Facts About Motherhood

LYDIA E. PINKHAM

The experience of Motherhood is a trying one to most women and marks distinctly an epoch in their lives. Not one woman in a hundred is prepared or understands how to properly care for herself. Of course nearly every woman nowadays has medical treatment at the time of child-birth, but many approach the experience with an organism unfitted for the trial of strength, and when the strain is over her system has received a shock from which it is hard to recover. Following right upon this comes the nervous strain of caring for the child, and a distinct change in the mother results.

There is nothing more charming than a happy and healthy mother of children, and indeed child-birth under right conditions need be no hazard to health or beauty. The unexplainable thing is that, with all the evidence of shattered nerves and broken health resulting from an unprepared condition, women will persist in going blindly to the trial.

It isn't as though the experience came upon them unawares. They have ample time in which to prepare, but they, for the most part, trust to chance and pay the penalty.

In many homes once childless there are now children because of the fact that Lydia E. Pinkham's Vegetable Compound makes women normal, healthy, and strong.

Any woman who would like special advice in regard to this matter is cordially invited to write to Mrs. Pinkham at Lynn, Mass. Her letter will be held in strict confidence.

TWO GRAND CRUISES AROUND THE WORLD

The First to Leave New York November 1, 1911, and the Second from San Francisco February 17, 1912.

By the Large Transatlantic S. S. CLEVELAND [17,000 TONS]
DURATION 110 DAYS $650 and up, including all necessary expenses, aboard and ashore.

OPTIONAL TOURS OF 17 DAYS IN INDIA, 14 DAYS IN JAPAN.

Send for Illustrated Booklet.

HAMBURG-AMERICAN LINE

41-45 BROADWAY, NEW YORK.

Left-Over Chicken and Oyster Pie.

If you have only a little bit of chicken left over—not enough to cream or serve alone—melt one tablespoonful of butter in a deep baking dish, scatter over it one-quarter cup of cracker crumbs, add a layer of the chicken, chopped, then a layer of oysters, and salt, pepper and butter. Put in more cracker crumbs, more chicken and oysters, and proceed in this way until the dish is full, adding seasoning with each layer. Pour over the whole the oyster liquor to which a well-beaten egg and a cup of milk have been added. Put in the oven until hot and lightly browned and serve.

Only One "BROMO QUININE" That is LAXATIVE BROMO QUININE. Look for the signature of E. W. GROVE. Used the World over to Cure a Cold in One Day. 25c.

The Sea's Ventilation.

One of the reasons formerly urged against the existence of living creatures in the abysses of the ocean was the supposed absence of oxygen there. It was deemed impossible that any considerable quantity of oxygen could exist at great depths. But discoveries of recent date have shown that there is no lack of oxygen even at the greatest depths. This explanation is that the cold water of the polar regions, charged with the oxygen from the atmosphere, creeps along the bottom toward the equator from both poles and thus carries a supply of oxygen over the whole vast floor of the oceans. The surface water moves toward the poles, and so a great system of circulation exists. Were it not for this world circulation, one authority assures us, it is altogether probable that the ocean would in time become too foul to sustain animal life, at least in its higher manifestations and the sea, the mother of life would itself be dead.

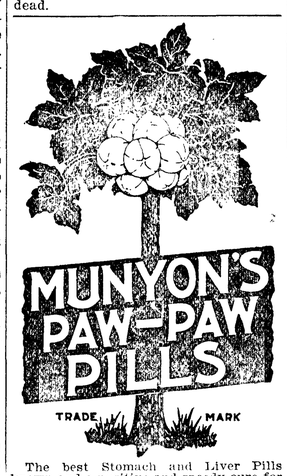

The best Stomach and Liver Pills known and a positive and speedy cure for Constipation, Indigestion, Jaundice, Billiousness, Sour Stomach, Headache, and all ailments arising from a disordered stomach or sluggish liver. I unhesitatingly recommend these pills as being the best laxative and cathartic ever compounded. Get a 25-cent bottle and if you are not perfectly satisfied I will refund your money. MUNYON.

ODD NAME, BUT GOOD CAKE

Confection Known as "Witches'" or "Devils'" Is Recommended as Good Eating.

This is sometimes called devil's cake. Ingredients are four ounces of chocolate, one-half pint of milk, one-half cup of butter, one-half cup of sugar, four eggs, three cups of flour and two teaspoonfuls of baking powder.

Put the chocolate in the milk and cook in a double boiler till smooth and thick—about five minutes. Stand aside to cool. Then beat the butter to a cream, and add gradually the sugar and yolks of eggs; then put in the cold chocolate paste and add the flour after it has been sifted with the baking powder. Then add the well-beaten whites of the eggs flavored with vanilla. Bake this in layers, put together with soft icing mixed with chopped nuts or figs.

Bigger young folks want something more substantial, and vegetable sandwiches and a fruit or wine punch, made very weak, are considered acceptable, with dishes of taffy or fudge, and a plentiful supply of nuts served along with these good things.

Mothers will find Mrs. Winslow's Soothing Syrup the best remedy to use for their children during the teething period.

Giblet Sauce.

Put the giblets—the neck, the gizzard, the liver, the heart and the legs (skinned)—into a saucepan with a quart of cold water; cover and cook gently until the gizzard is tender—for about one hour. Strain. Chop fine the liver, gizzard and heart, and put them back into the water. After you lift the turkey from the pan pour off all but four tablespoonfuls of fat, add to this four level tablespoonfuls of flour, mix, and add the giblets and the water in which they were boiled. Boil for five minutes, add half a teaspoonful of salt, and, if you like, a teaspoonful of Worcestershire sauce.

Diphtheria, Quinsy and Tonsilitis begin with sore throat. How much better to cure a sore throat in a day or two than to be in bed for weeks with Diphtheria. Just keep Hamlins Wizard Oil in the house.

A Moose Hunter's Mistake.

A Hartland hunter, starting out after a deer one day recently, put a blanket on his horse before he put on the harness, so that the animal would be warm. Arriving at a likely place, he tied the horse beside a wood road and went into the woods. He had not traveled far when he struck an old road.

Following this for about a mile he saw in the distance what he took to be a moose standing in the road. Taking careful aim he fired, and was much pleased to see the animal fall. He rushed up and found he had killed his own horse. The walk home was a long one.—Kennebec Journal.

One Thing That Will Live Forever, PETTIT'S EYE SALVE, first box sold in 1807, over 100 years ago, sales increase yearly. All druggists or Howard Bros., Buffalo, N. Y.

Morning After.

"Dearest," says the bonny bride, "I just can't get a bit of heat from that gas range, and the kitchen is full of the most disagreeable smell."

The gentle bridegroom goes to the kitchen, shuts off the gas, opens the doors and windows, and after awhile explains slowly and patiently:

"You know, darling, the gas has to be lighted before it will produce heat."—Judge.

THE SECRET OF SUCCESS

Genuine Merit Required to Win the People's Confidence

Have you ever stopped to reason why it is that so many products that are extensively advertised, all at once drop out of sight and are soon forgotten? The reason is plain—the article did not fulfil the promises of the manufacturer. This applies more particularly to a medicine. A medicinal preparation that has real curative value almost sells itself, as like an endless chain system the remedy is recommended by those who have been cured, to those who are in need of it.

In an interview on the subject a prominent local druggist says, "Take for example Dr Kilmer's Swamp-Root, a preparation I have sold for many years and never hesitate to recommend, for in almost every case it shows immediate results, as many of my customers testify. No other kidney remedy that I know of has so large a sale."

The success of Dr. Kilmer's Swamp-Root is due to the fact that it fulfils every wish in overcoming kidney, liver and Bladder diseases, corrects urinary troubles and neutralizes the uric acid which causes rheumatism.

A free trial bottle will be sent by mail, absolutely free. Address Dr. Kilmer & Co., Binghamton, N. Y., and mention this paper. Sold at druggists in bottles of two sizes—50c and $1.00.

A Free Trip to Seattle and Return. Let's Bust the State Dental Trust.

Take a trip to Seattle and let me save you the price of your trip on your dental work. You save a dollar, I make a dollar and the State Dental Monopoly will lose two dollars when I do your dental work. Have your dental work done now while the dental war is on. My offices have been established at 713 First Ave., in the Union Block, for 18 years. I do not compete with cheap dentists, but with the high-class dentists for half their price. Open evenings until 8 and Sundays until 4 for people who work.

EDWIN J. BROWN, D.D.S.
713 First Avenue Seattle, Wash.

Read my article in Sunday's P.-I. and Monday's Times and Star.

Faint?

Have *you* weak heart, dizzy feelings, oppressed breathing after meals? Or do you experience pain over the heart, shortness of breath on going up-stairs and the many distressing symptoms which indicate poor circulation and bad blood? A heart tonic, blood and body-builder that has stood the test of over 40 years of cures is

Dr. Pierce's Golden Medical Discovery

The heart becomes regular as clock-work. The red blood corpuscles are increased in number—and the nerves in turn are well fed. The arteries are filled with good rich blood. That is why nervous debility, irritability, fainting spells, disappear and are overcome by this alterative extract of medicinal roots put up by Dr. Pierce without the use of alcohol. Ask your neighbor. Many have been cured of scrofulous conditions, ulcers, "fever-sores," white swellings, etc., by taking Dr. Pierce's Discovery. Just the refreshing and vitalizing tonic needed for excessive tissue waste, in convalescence from fevers or for run-down, anæmic, thin-blooded people. Stick to this safe and sane remedy and refuse all "just as good" kinds offered by the dealer who is looking for a larger profit. Nothing will do you half as much good as Dr. Pierce's Golden Medical Discovery.

TOLD IN CONFIDENCE.

Caller—The man who wrote that poem you printed yesterday didn't know what he was writing about.

Editor—Of course not. Otherwise it wouldn't have been written.

TRY MURINE EYE REMEDY for Red, Weak, Weary, Watery Eyes and Granulated Eyelids. Murine Doesn't Smart—Soothes Eye Pain. Druggists Sell Murine Eye Remedy, Liquid, 25c, 50c, $1.00. Murine Eye Salve in Aseptic Tubes, 25c, $1.00. Eye Books and Eye Advice Free by Mail. Murine Eye Remedy Co., Chicago.

Mock Angel Food.

One cupful of sugar, 1½ tablespoonfuls of shortening, one-half cupful of milk, one heaping cupful of flour, two tablespoonfuls of baking powder. Stir all together, then put the whites of two eggs into a bowl and beat until stiff. Then gently fold the whites into the batter; do not stir them in. Add a teaspoonful of vanilla. This is an original recipe, and if correctly made it will be hard to distinguish it from the real angel food cake. But be careful not to stir the whites of the eggs into the cake, but fold them in carefully.

BEAUTIFUL POST CARDS FREE

Send 2c stamp for five samples of our very best Gold Embossed Birthday, Flower and Good Luck Post Cards; beautiful colors and loveliest designs. Art Post Card Club, 740 Jackson St., Topeka, Kan.

The Only Joy There Was In It.

He—Let us keep our engagement a secret for at least six months.

She—A secret? The only reason I got engaged to you was that I thought it would be nice to have my picture on the society page.

PILES CURED IN 6 TO 14 DAYS. Your druggist will refund money if PAZO OINTMENT fails to cure any case of Itching, Blind, Bleeding or Protruding Piles in 6 to 14 days. 50c.

LIVING BECOMES A HABIT

For Those Who Reach Maturity and Form Many Ties, Dying Is No Easy Matter.

Living, like other acts often repeated, grows upon us. It is not the child, it is not the youth, even, who is bound to life. That was a very rare instance of the little boy who, rescued from a runaway accident with his mother, turned to her and said: "Oh, mother! Wasn't it a good thing I was saved! It wouldn't have mattered so much for you if you had died, because you're old. But I am so young; it would have been awful for me to die." As a rule, the young child takes life and death together all as a matter of course, and there is rarely any fear in a child's mind of the hereafter, unless it has been sown there by injudicious reading. But those who have lived to maturity and after; who are married to all the sweet and pleasant habits of living; who have learned to love and observe the holy regularity of nature and to watch the infinite variety of her beauty; who find themselves bound by a thousand ties to their fellow men, kindred friends, and acquaintances; who see their lives all woven into the pattern of the other lives about them; who delve into human history and watch for each sign of progress, each inclination and tendency—for these it is no easy matter to turn one's eyes to the great, dark beyond and go out into the utterly unfamiliar and unknown.—Louise Collier Willcox, in Harper's Bazar.

Constipation causes and seriously aggravates many diseases. It is thoroughly cured by Dr. Pierce's Pellets. Tiny sugar-coated granules.

A Decided One.

"Has your neighbor Blink any particular bent?"

"Not that I know of, and yet he must have one."

"Why so?"

"Because he is naturally crooked."

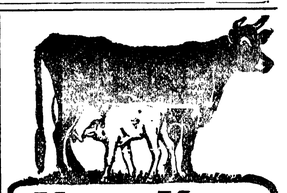

Kow-Kure

is not a "food"—it is a medicine, and the only medicine in the world for cows only. Made for the cow and, as its name indicates, a *cow cure.* Barrenness, retained afterbirth, abortion, scours, caked udder, and all similar affections positively and quickly cured. No one who keeps cows, whether many or few, can afford to be without "*Kow-Kure.*" It is made especially to keep cows healthy. Our book "What to Do When Your Cows Are Sick" sent free. Ask your local dealer for "*Kow-Kure,*" or send to the manufacturers.

Dairy Association Co., Lyndonville, Vt.

SPECIAL GROUP OF RECIPES

Good to Know When Luncheon Has to Be Quickly Served Unexpected Visitors.

Oyster Cocktail Sauce.—Into one tablespoonful of tomato catsup stir the following: One-half tablespoonful each horseradish, Worcestershire sauce, mustard, vinegar; one tablespoonful of lemon juice, quarter teaspoonful tabasco sauce or red pepper, and salt. Serve cold.

Oriental Sandwiches.—These are delicious and should be served with tea. Cut the bread very thin and remove crust. Butter the bread, then spread one side with cream cheese and chopped dates and the other side with chopped peanuts and press together.

India Tapioca Pudding.—Two tablespoonfuls Indian meal soaked one hour in one-half pint of cold water, one-half cup tapioca soaked until soft in water. Bring to a boil one quart of milk and add Indian meal and tapioca and stir until it scalds. Take from stove and add two eggs beaten, one-half cup of sugar and two-thirds cup molasses, salt, cinnamon and ginger; one-quarter teaspoon each. Bake half hour, add one cup cold milk, bake two hours longer, and serve with whipped cream.

Oysters in Blankets.—Boil out squares of puff paste, put on each three oysters seasoned with butter, pepper and salt. Bring the four corners together and bake brown.

Much Difference.

"One essential difference in our system and the British style, is clearly not one of words."

"What do you mean?"

"Here we are content to be ruled by our fellows, while over there, they are growling about being governed by their peers."

A Sign of Prosperity.

"Is he prospering?"

"He must be. He's started to write checks."

When You Take Cold

One way is to pay no attention to it; at least not until it develops into pneumonia, or bronchitis, or pleurisy. Another way is to ask your doctor about Ayer's Cherry Pectoral. If he says, "The best thing for colds," then take it. Do as he says, anyway.

Ayer's — We publish our formulas. We banish alcohol from our medicines. We urge you to consult your doctor

When the bowels are constipated, poisonous substances are absorbed into the blood instead of being daily removed from the body as nature intended. Knowing this danger, doctors always inquire about the condition of the bowels. Ayer's Pills.

Made by the J. C. Ayer Co., Lowell, Mass.

GOLDEN WEST COFFEE TEA SPICES BAKING POWDER EXTRACTS JUST RIGHT A TRIAL WILL CONVINCE CLOSSET & DEVERS PORTLAND, ORE.

WHEN writing to advertisers please mention this paper.

Keep a Small Checking Account With Us

and you will find out what a great convenience it is.

Pay your merchant with a check and you will have a receipt.

Citizens National Bank

Port Angeles, Washington.

Thos. T. Aldwell

Established 1890.

Rooms 10 & 10a Aldwell Blk.

See him for

Real Estate
Surety Bonds
Fire Insurance
Time Investments
All Information
Cheerfully Given

Special care given property of non-residents

Thos. T. Aldwell

Established 1890.

Chinese Lilies for Sale

also

Chinese Curios of all kinds, and a nice line of China, Silks, Teas, Spices, and Rice.

Novelties.

To be found at

Chinese Bazaar

Ling Toy, Mgr.

COAL Plenty on hand at all times. It is much cheaper to use than wood at present prices. See J. O. Morse at the Morse dock.

McKee & LaFlower

FUNERAL DIRECTORS and Embalmers

Phones: LaFlower 108; McKee 105

LADY ATTENDANTS

Mrs. M. E. Troy

Instructions in China Decorations and Water Colors and Oil.
Conventional and Naturalistic work a specialty

Orders Executed

Front St. near Johnson & Bork

SEEDS

BUCKBEE'S SEEDS SUCCEED!

SPECIAL OFFER:

Made to build New Business. A trial will make you our permanent customer.

Prize Collection Radish, 17 varieties; Lettuce, 12 kinds; Tomatoes, 6; Onion, 8 best varieties; Turnip, 7 splendid; 10 Spring-flowering Bulbs—65 varieties in all.

GUARANTEED TO PLEASE.

Write to-day; Mention this Paper.

SEND 10 CENTS

to cover postage and packing and receive this valuable collection of Seeds postpaid, together with my Instructive, Beautiful Seed and Plant Book, tells all about the Best varieties of Seeds, Plants, etc.

H. W. Buckbee, 1774 BUCKBEE STREET ROCKFORD, ILL.

PUBLIC INSTALLATION OF W.R.C AT SEQUIM

The Woman's Relief Corps, No. 11, at Sequim, held a public installation of officers at the G. A. R. Hall Tuesday evening, January 31, 1911, W. G. Green being the Installing officer: viz: President, Lillie Fisher; S. V. President, Sarah Cozens; Junior Vice, P. Emaline Payne; Chaplain, Sarah E. Balch; Treasurer, Edith Smith; Secretary, Lizzie Fleming; Guard, Maria Miller; Ass't Guard, Hulda Nelson; Conductor, Nettie Smith; Ass't Conductor, Maggie Green; Musician, Gertie Matthews; Color Bearers, No. 1, Mary Eck; No. 2, Mary Rhodefer; No. 3, Pearl McDonald; No. 4, Elsie Kepler. After the installaition the members presented a beautiful berry spoon to the past president, Mrs. Hannum, an aluminum salt and pepper shaker to the ex secretary, Mrs McDonald, in remembrance of their years of good work. Then followed a short reading by Mrs. Hannum on the Francis Scott Key home, and then she presented the corps with a framed picture of the author of the Spangled Banner. A short program followed and then came the lunch, which everyone enjoyed before they took their departure for their homes.

Lee Eck and two friends have bought the Bear Creek Single Mill.

There will be a dance in the G. A. R. Hall. February 18th, given by the W. R. C., who will also give the supper.

B. Beamon, who has been living in or near Port Angeles, moved back to Sequim the first of the week.

Mr. and Mrs. Roy Stone came home the last of the week. They had a hearty welcome by their friends.

Sam Kilby has his fine large bungalow nearly completed. It will be a fine addition to Sequim.

Joe Keeler is putting up a large two story building, the lower part to be used for a grocery store, the upper part to be used in connection with Hotel Sinclair for bed rooms.

It is rumored that C. F. Seal will erect a large three story hotel, on the corner where the furniture store stands, this coming summer.

L. C. Dey has been making some substantial improvements around his home.

FAIR-VIEW

Mr. and Mrs. Sutter are the proud parents of a baby boy born. January 8th.

Mrs. Harbough and family have moved into their new house on the Boseworth ranch.

Miss Esther Chambers is staying home while the Angeles schools are closed.

Mr. Thos. Luke was an Angeles visitor Saturday.

Mrs. Pellerine is out from Angeles visiting a few days with Mrs. Zimmerman and other neighbors.

Miss Schenk and Mr. Taylor were Fair-View visitors Sunday, at the home of Mr. and Mrs. Sutter.

Mr. and Mrs. E. Pellerine were home visitors during the snowy weather, Mr. Chambers bringing them out.

Alfreda Harbough went into Angeles Saturday to spend over Sunday with her sister Climena at the Hospital.

Mr. and Mrs. John Winters went up to Blue Mt. to spend Sunday with the latter's parents, Mr. and Mrs. Emery.

Mr. Andy O'Brien was out the last of the week and got his furniture. He expects to make his home in Angeles this summer.

We are glad to hear that Mr. Zimmerman is slowly improving from her stroke of paralysis.

Mrs. Schenk has been spending a few days with her daughter, Mrs. Sutter. She came to see her new grandson.

LODGE NOTICES

B.P.O.E.—Naval lodge No. 353, meets every Thursday evening at 8 o'clock at Elks Hall, opposite Office Hotel. Visitors cordially invited.

J. I. Kirchberg, Exalted Ruler.
T. F. Trumbull, Secretary.

I.O.O.F—Clallam Lodge, No. 72, meets every Monday evening at I.O.O.F. hall

Martin, H. Wait, N. G.
Corlis Gordon, V. G.; C. A. Bork, Cor. Sec.; Wm. A. Rogers, Fin. Sec.; P. J. Wold, Treas.

Modern Woodmen — Port Angeles Camp No. 6043 meets second and Fourth Friday nights in I. O. O. F. hall. Visiting neighbors always welcome.

W. G. Martin, Consul.
C. E. Shields. Clerk.

W. O. W.—Port Angeles Camp, No. 697, meets second and fourth Saturdays of each month in I.O.O.F. Hall.

R. A. Martin, Clerk

PROTEST AGAINST CHANGE OF DISTRICT LINES

Forks, Wash.,
Jan. 24th, 1911.

Pursuant to call, the citizens of Forks and Quillayute met enmasse on above date. J. R. Smith was chosen chairman and F. M. Ackerly chosen secretary.

In a few words the chairman explained to the meeting that road district No. 2 had been changed so as to include part of districts No. 3 and 4, also a part of the Ciallam Bay-Quillayute road; that this road was to be our only outlet for years to come; that it was illogical for us to wait for the supervisor of district No. 2, who would likely be a Port Angeles man, to come to Beaver to clear out trees after each storm and do the necessary work each summer, and that the object of this meeting was to register a protest against the action of the Board of Commissioners in changing boundaries of districts Nos. 3 and 4.

The meeting then proceeded to elect a committee of three to draft resolutions to be presented at the next meeting of the Board: C. D. Sult, Eli Collings and J. F. Clark, to serve on said committee.

The following resolution was adopted:

Be it resolved by the citizens of Forks and Quillayute Valley in the mass meeting here assembled, that the action of the Board of County Commissioners in changing the boundary lines of districts Nos. 3 and 4 so as to take from said districts a large amount of taxable property, which properly belongs to them, and embracing it in the Port Angeles road district, is unfair and unjust to the residents of districts No. 3 and 4 for the reason that the best of the taxable property is taken away and leaves them with practically all the main roads to build; therefore we urge the Board at its next meeting to reconsider the matter and re-establish the boundaries of districts No. 3 and 4 as they were:

S. D. Sult.
Eli Collings.
J. F. Clark.
Com. of Resolutions.

Upon motion the sec'y was instructed to send copies of the above resolutions and minutes of the meeting to the Tribune-Times and Olympic-Leader.

Upon motion it was ordered that three delegates be elected to meet with the Board of County Commissioners at its next meeting and present our wishes. C. D. Sult, J. R. Smith, and J B Iverson were duly elected to serve as delegates as mentioned above. It was ordered that a committee of two be chosen to solicit signatures to a protest against such action of the Board in changing the boundaries of districts Nos. 3 and 4. J. F Clark and Eli Colling were duly chosen.

Upon motion it was ordered that the last named committee solicit aid to defray the expenses of the delegates while attending the meeting of the Board as above mentioned. Meeting adjourned subject to call of chairman.

Frank M. Ackerly, Sec'y,
Forks, Wn.

SIX CLAMS A DAY? NIT!

Mrs. J A. Martin of this city is in receipt of a letter from her son Ed Meredith, dated Valdez, Alaska, January 7th, in which he says that the recent story in the Seattle Times regarding the hardships he and his partner experienced on their trip to Sawmill Bay, was grossly exaggerated, and that there was but little truth in the whole story. He says that they could have remained up there all winter and came out in the spring in good shape; that they had plenty to eat and plenty of clothing and bedding with which to keep a dozen men warm, and that they never lost a meal all the time they were out. He also says that the clam yarn in which they were reported to have existed on but six clams a day was false, that there are enough clams up there to keep Port Angeles people alive all winter if they ate nothing but clams, and that if a fellow had nothing else to fall back on he could live on porcupine, as the country is full of them, but there are no deer in the country.

The writer goes on to say that "We left Valdez on November 4th, for Jack Bay, where we expected to prospect and trap. During the first night our boat was frozen in and it took us four days to cut our way out, but we were in no danger at any time. When we got out of the ice we spent two weeks prospecing and trapping, when we started for Sawmill Bay. On the way a brisk wind came up and we were driven out of our course, but there was no truth in the statement about the boat swamping. It could have withstood a sea twice as high as the one we were in."

REAL ESTATE TRANSFERS

For the Week Ending January 21st as Reported by the WEEKS ABSTRACT COMPANY, of Port Angeles, Wash.

Murry C. Pitts to J. E. Calder, lots 1 to 8 of block 12, Sea View Add., $600.

H. C Pett to Thos. T. Aldwell, surburban lot 160 of Townsite, $1800.

G. Howard Smith and wife to C. H. Siems, lots 6, 7 and 9 of block 93, lot 7 of block 325, lot 7 of block 322, lot 15 of block 307, Townsite; lots 40 to 44 of block G of Aukland Add., lots 13 to 19 of block 8 of B. T. Smith's Add., $1300.

Northern Pacific R. R. Co. to Annie James, lot 5 and the se qr of the sw qr of Sec. 14; lot 8 of Sec. 22; lot 1 and the ne qr of the nw qr of Sec. 23:30-15, $1370 24. Quit Claim Deed

Edward Schall to Mrs. Daisy McMahon, n hf of n hf of s hf of se qr of ne qr of Sec. 26:30-4, $250.

Fred Machenheimer to each John and Henry G. Machenheimer, an undivided half interest in the sw qr of the se qr, and the s hf of the sw qr of Sec. 9, and the nw qr of the nw qr of Sec. 16:29-3:, $10 each, the same having been deeded to F. Machenheimer by heirs for Louisa M.

Maria R. Smith to Daisy Dean Short, lots 1 and 2 of block 164 of Townsite, $1.

W. H. Peter and wife of George A. Oberner, the e hf of lot 5 of block 91, Townsite, $175.

Fred B. Grant and wife to Mrs. Minnie McComb and David McComb the w hf of the sw qr of the se qr of Sec. 13:30-4, $2300.

MOUNT PLEASANT

Mrs. Albert Draper and son Sammy came out to Mount Pleasant Monday.

Mr. Brown was an Angeles business visitor the first of the week.

Mr. and Mrs. Harlin McNutt were Mt. Pleasant visitors out here, returning to Angeles on Monday.

Bill Boyd drove Mr. Bodley to town Friday, whence the latter left for a visit with relatives in Everett.

Henry Boyd took a load of wood to Angeles on Monday.

Last Saturday evening a very social time was held at the home of Emil Dietch, the occasion being a box social and a dance.

Mr. F. Harrington was an Angeles visitor Monday.

Mr. Beckan is making fence and clearing this week.

Among those home from Angeles are Frank Stevens, Emmons Vail, Alfred and Zella Lee.

Mrs. Stevens was a Angeles business visitor Wednesday.

Last Thursday evening Feb. 2nd, a goodly number of Mount Pleasant people gathered at the home of William Dorr to help him celebrate the ninetieth birthday of his father, Edmond Dorr, who resides with him. With the coming of the day we wished him many another happy one.

Mr. and Mrs. Emil Dietch were Angeles visitors the latter part of the week.

Oscar Lee has purchased this week three cows from Capt. Soule who is contemplating selling out and returning to the water. Mount Pleasant people regret this decision as it will deprive us the company of two of our most popular residents.

Mrs. D. Burns was an Angeles visitor at the home of her daughter Mrs. Alex Harris on Monday last.

Mr. Rose got a supply of vegetables from Mrs. Caroline Lee the first of the week.

Mr. Epperson and son Benjamin were visitors in Dungeness country on Monday, and at the Elwha Sunday.

Mr. Hugh Rose is saving cedar logs for rails this week.

Among Angeles visitors Saturday were the Misses Brain and Ester and DeWitt Burns.

Let US do your work
We do it right.

ANGELES STEAM LAUNDRY

JAMES WOOLEY PROP.

SEEDS

Fresh, Reliable, Pure
Guaranteed to Please

Every Gardener and Planter should test the superior merits of Our Northern Grown Seeds.

SPECIAL OFFER
FOR 10 CENTS
we will send postpaid our
FAMOUS COLLECTION

1 pkg. 60 Day Tomato	20c
1 pkg. Princess Radish	10c
1 pkg. Self-Growing Celery	20c
1 pkg. Early Arrow-head Cabbage	15c
1 pkg. Fullerton Market Lettuce	10c
Also 12 Varieties Choice Flower Seeds	25c
	$1.00

Write today! Send 10 cents to help pay postage and packing and receive the above "Famous Collection," together with our New and Instructive Garden Guide.

GREAT NORTHERN SEED CO.
1774 Rose St. Rockford, Illinois

For Sale—80 acres, six miles from Angeles on main road. 15 acres slashed and seeded; 5 acres cleared; partly fenced. 100 fruit trees, bearing varieties, and small fruits, 8 room house, well, chicken yard, stable and out buildings. 20 acres or more alder bottom. All for $1200. S. P. Cary. 9

G. H. Sweeny, formerly an Angeleite, orders his paper sent to Medford, Oregon, where he is now located.

Help for the Farmer and Dairyman

You can get good help on short notice at

GET THE HABIT

Wiseman & Ceder's Employment Office

19 W. MAIN STREET, SEATTLE
WE PAY THE PHONE CALLS

THE SEATTLE POST-INTELLIGENCER

FIFTH ANNUAL BARGAIN DAY

FEBRUARY 28, 1911

SPLENDID COMBINATION VALUES OFFERED FOR THE FIRST TIME WITH ONE YEAR'S SUBSCRIPTION.

Offer No. 1. Reg. Price.	Bargain Day	Offer No. 2. Reg. Price.	Bargain Day
Post-Intelligencer..$6.00	All for	Post-Intelligencer..$6.00	All for
Library Wall Chart. 2.50		The Wall Chart... 2.50	
Ladies' World, Mo. .50		The Ladies' World. .50	
The Westerner, Mo. .50			
Total Reg. Price.$9.50	$5.50	Total Reg. Price.$9.00	$5.20

Offer No. 3. Reg. Price.	Bargain Day	Offer No. 4. Reg. Price.	Bargain Day
Post-Intelligencer..$6.00	All for	Post-Intelligencer,	
The Wall Chart.... 2.50		Daily and Sunday..$6.00	$4.50
		Daily only 4.00	$3.50
Total Reg. Price.$8.50	$4.90	Sunday only ....., 2.50	$2.00

Offers 1, 2 and 3 include daily and Sunday editions of the Post-Intelligencer by mail only. Where delivery by carrier is desired outside of Seattle add 50c to all offers.

Our new edition reaches all parts of the state in time for delivery on day of publication.

SEND IN YOUR SUBSCRIPTION AT ONCE AND MENTION OFFER NUMBER

ORDER BY PHONE

—Your favorite flavor, too. For lunch, for tea, for supper or for parties and picnics—

GLENDALE ICE CREAM
(*Because It's Pure*)

Everyone knows how good it is—freshly made every day of pure cream and pure sugar.

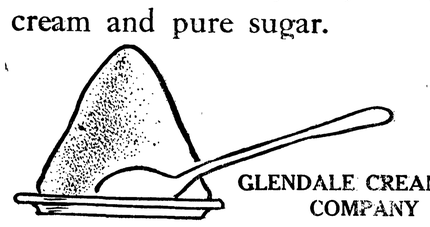

GLENDALE CREAMERY COMPANY

For Sale at All Fruit Stands

Phones, Shop 241 Res. 132

AUGUST SWANSON

Blacksmith Shop

Agricultural Implements, Wagons, Buggies, Vehicle

Blacksmithing, Horse Shoeing and General Repairing

JAMES R. GALLAGHER'S TRANSFER

—: PHONE 24 :—

LIVERY, FEED, SALE STABLES

Lincoln Street Wharf, Port Angeles

Commercial Baggage a Specialty. Cab Service at All Hours.
Piano Moving. Heavy Hauling.

Horses for Sale on Hand Now.

Filion Mill and Lumber Co.

Manufacturers of and dealers in Rough and Dressed Lumber, Lath, Shiplap, Rustic Siding, Plain and Fancy Casing, Etc.

The Best Cedar Shingles Made.

Office and Mill on Lincoln Heights.